

2201214



DEPARTMENT OF JUSTICE | OFFICE OF THE INSPECTOR GENERAL

March 2, 2022

Office of the Chief Medical Examiner  
City of New York  
[Redacted]  
New York, NY 10016

M19-19432

Dear Office of the Chief Medical Examiner:

I am writing to request the complete Medical Examiner's case file associated with the death of inmate Jeffrey Epstein, Metropolitan Correctional Center, New York, Federal Bureau of Prisons. Specifically, please provide the OIG with a copy of the complete Medical Examiner's report, digital files including the examiner's notes, any associated reports, photos, evidence, x-rays, and any other documentation utilized by the Medical Examiner to determine Epstein's cause of death.

Please provide the documentation digitally to Special Agent [Redacted], Office of the Inspector General, U.S. Department of Justice, at [Redacted], or via digital storage mailed to him at [Redacted], New York, NY 10004.

Thank you, and if you have any questions, please feel free to contact me, or [Redacted], a [Redacted].

Records  
Photos  
Xrays

Sincerely,

[Redacted] Digitally signed by  
[Redacted]  
Date: 2022.03.02  
10:19:39 -05'00'

Special Agent in Charge  
New York Field Office

APPROVED  
By ycr/legal at 11:00 am, Mar 02, 2022

OK Per F. Hutner



**OFFICE OF CHIEF MEDICAL EXAMINER  
OF THE CITY OF NEW YORK**

**CERTIFICATION AS A BUSINESS RECORD**

I have been delegated by Barbara A. Sampson, M.D.- Ph.D., Chief Medical Examiner, to certify and authenticate records of the Office of Chief Medical Examiner of the City of New York ("OCME") pursuant to Rule 4518 of the New York Civil Practice Law and Rules.

OCME is a governmental office organized under the New York City Charter § 557 and the New York City Administrative Code §§17-201 – 17-206. All records contained in its Department of Records concerning this matter are maintained in OCME's regular course of business. OCME medical examiner files contain records generated by OCME staff in the regular course of their business, as well as documents received from other sources which are relevant to the case.

The copies provided here represent all requested documents which are contained in:

- OCME medical examiner case file #: M-19-019432 concerning decedent:  
Jeffrey Edward Epstein
- OCME forensic biology case file #:

I have examined the original records maintained by OCME's Records and I attest that the records attached to this certification are a true and accurate copy of the original documents and records maintained by the OCME Department of Records.

On this date: March 3, 2022, I certify these copies as genuine and as business records of the OCME Department of Records.

Yvelisse Matias  
Electronic Signature

Name of Certifier: Yvelisse Matias

Title of Certifier: Clerical Associate IV



**OFFICE OF CHIEF MEDICAL EXAMINER**  
CITY OF NEW YORK



**REPORT OF AUTOPSY**

**Name of Decedent:** Jeffrey Edward Epstein

**M.E. #:** M-19-019432

**Autopsy Performed by:** Kristin Roman, M.D.

**Date of Autopsy:** 08/11/2019

---

**FINAL DIAGNOSES:**

- I. HANGING:
  - A. LIGATURE FURROW OF NECK
  - B. PETECHIAL HEMORRHAGES OF BILATERAL PALPEBRAL CONJUNCTIVAE AND OF ORAL MUCOSA
  - C. CONFLUENT HEMORRHAGES OF RIGHT BULBAR CONJUNCTIVA
  - D. PLETHORA OF FACE AND HEAD WITH PETECHIAL HEMORRHAGES OF FACE
  - E. FRACTURES OF BILATERAL THYROID CARTILAGE CORNUAE AND LEFT HYOID CORNUA WITH ACCOMPANYING SOFT TISSUE HEMORRHAGES
    1. SEE ANTHROPOLOGY REPORT
  - F. RESUSCITATION ATTEMPTED
    1. ABRASIONS OF MOUTH
    2. ANTERIOR PARASTERNAL RIB FRACTURES
    3. HEPATIC LACERATION WITH THIN HEMOPERITONEUM
- II. ABRASIONS OF LEFT FOREARM
- III. CUTANEOUS CONTUSIONS OF WRISTS
- IV. SUBCUTANEOUS HEMORRHAGE OF LEFT DELTOID MUSCLE
- V. HYPERTENSIVE AND ATHEROSCLEROTIC CARDIOVASCULAR DISEASE
  - A. CARDIAC HYPERTROPHY (440 GM)
  - B. LEFT VENTRICLE HYPERTROPHY (1.9 CM)
  - C. RENAL ARTERIOLAR SCLEROSIS
  - D. SLIGHT CORONARY ATHEROSCLEROSIS
  - E. SLIGHT TO MODERATE AORTIC ATHEROSCLEROSIS
- VI. HEPATIC STEATOSIS (2480 GM)
- VII. CERVICAL LYMPHADENOPATHY
- VIII. REMOTE FRACTURE OF RIGHT FIRST RIB
- IX. REMOTE APPENDECTOMY (DATE AND INDICATION UNKNOWN)
- X. SEE TOXICOLOGY REPORT
- XI. SEE NEUROPATHOLOGY REPORT

---

**CAUSE OF DEATH:**

HANGING

**MANNER OF DEATH:**

SUICIDE (HANGED SELF)

OFFICE OF CHIEF MEDICAL EXAMINER  
CITY OF NEW YORK

REPORT OF AUTOPSY

CASE NO. [REDACTED]

*I hereby certify that I, Kristin Roman, M.D., City Medical Examiner - II, have performed an autopsy on the body of Jeffrey Edward Epstein, on the 11 of August 2019, commencing at 9:21 AM in the Manhattan Mortuary of the Office of Chief Medical Examiner of the City of New York.*

**EXTERNAL EXAMINATION:**

The body is received in a sealed, labeled, plastic body bag (seal #152384). The body is of a well-developed, thin, muscular, light skinned, 5'10", 196 lb man whose appearance is consistent with the given age of 66 years. The scalp hair is wavy, predominantly grey with interspersed dark hairs, has slight male pattern balding, and measures up to 3". The facial hair is cleanly shaven. The eyes have light irides. The oral cavity has intact teeth in good repair. The tongue is free of natural disease. The finger and toenails are well groomed and free of polish. Striae are on the shoulders. The genitalia are atraumatic and of a normal, circumcised man. The anus is atraumatic.

**POSTMORTEM CHANGES:**

There is moderate, symmetric rigor mortis of the upper and lower extremities and the jaw. Lividity is fixed, purple, and unevenly distributed on the posterior surfaces of the body. The body is cool.

**SCARS:**

On the back of the left shoulder is an oblique, 1-1/2", well healed, linear scar. On the right lower quadrant of the abdomen is an oblique, 2", well healed, linear appendectomy scar.

**THERAPEUTIC PROCEDURES:**

An endotracheal tube is in the mouth, extending into the upper airway. On the lips are multiple, focal, red abrasions. A cervical collar encircles the neck. Electrocardiogram electrodes are on the torso. An intravascular catheter is in the left antecubital fossa. An intraosseous line is in the right shin. A blood pressure cuff encircles the upper, right arm. On the chest between the nipples is a 3" x 3", irregular, yellow abrasion. Internally, there are minimally hemorrhagic, parasternal, rib fractures of right ribs #4-6 and left ribs # 5-6, approximately 60 ml of liquid blood thinly coating the serosal

surfaces of the intra-abdominal organs, and an oblique, 6.5 cm laceration of the liver to the left of the falciform ligament (artifacts of resuscitative chest compressions).

**CLOTHING:**

The body is received clad in a hospital gown.

**INJURIES, EXTERNAL AND INTERNAL:**

*These injuries are described in reference to standard anatomic planes. These injuries are grouped and labeled for descriptive purposes only; no sequence is implied.*

**A. HANGING:**

There is a depressed, focally dried and abraded, noncircumferential ligature furrow of the neck that peaks slightly on both sides of the neck, more steeply on the right side than on the left. On the right side of the neck, the furrow bifurcates anterior to the ear, with one arm that peaks behind the right ear and one arm that extends to the right side of the back of the neck. On the back of the right side of the neck at the end of the lower arm of the furrow is a 1/2" x 1", irregular, red abrasion. The furrow ranges from 13-3/4" to 15" long (measured from both ends of the furrow on the right), and ranges from 1/8" to 1/2" wide. Anteriorly, the furrow passes over the thyroid cartilage. On the upper edge of the right side of the furrow beneath the chin is an adjacent, 3/4 x 1", inverted V-shaped, linear abrasion that ranges in width from 1/8" to 1/4". Beneath the left side of the mandible is a faint, 1/2" x 1-3/4", irregular, red abrasion with multiple, interspersed, deeper, red abrasions that measure up to 1/4 x 3/8".

The face and head are plethoric above the furrow, with petechial hemorrhages of the face that are most marked within the eyebrows. There are multiple, petechial hemorrhages of the palpebral conjunctivae of both eyes, and confluent hemorrhages on the periphery of the right bulbar conjunctiva. There are faint petechial hemorrhages on the mucosal surfaces of the upper and lower lips.

Within the parenchyma of the tongue are multiple, focal, spotty, purple hemorrhages. There is diffuse, purple hemorrhage at the base of the tongue. There are no hemorrhages of the anterior strap muscles of the neck. Posteriorly, there is a single hemorrhage in the left, deep, paraspinal muscles.

Both thyroid cartilage cornuae are fractured, and the left cornua of the hyoid bone is fractured, all with accompanying soft tissue hemorrhages. See also "Anthropology Report." There are no fractures of the cervical vertebrae.

**B. OTHER INJURIES:**

On the back of the left forearm is an oblique, 1", linear, red, abrasion with an adjacent, 1/2" x 1-1/4", faint, red abrasion. On the medial aspect of the back of the right wrist is a 1/8" x 1/2", faint, red contusion, and on the medial aspect of the back of the left wrist is a

similar, ½ x ¾", faint, red contusion. Internally, there is a deep muscle hemorrhage of the left deltoid muscle.

**INTERNAL EXAMINATION:**

**HEAD:** The scalp is without contusion or laceration. The skull is without fracture. There is no epidural, subdural or subarachnoid hemorrhage. The brain weighs 1520 gm. The brain, spinal cord, and dura mater are submitted for neuropathologic evaluation.

**NECK:** See "Injuries."

**BODY HABITUS:** The abdominal pannus is 1-1/4" thick. The body mass index is 27.

**BODY CAVITIES:** The pleural and pericardial cavities are free of abnormal fluid accumulations or adhesions. See also "Therapeutic Procedures."

**CARDIOVASCULAR SYSTEM:** The heart weighs 440 gm and has a normal distribution of right dominant coronary arteries with slight atherosclerosis (left main and left circumflex arteries, no stenoses; left anterior descending artery, multiple, focal, less than 50% stenoses; right coronary artery, multiple, focal, less than 50 to 60% stenoses). The myocardium is brown and diffusely fibrous. There is no focal fibrosis, hemorrhage, or pallor. The free wall of the left ventricle and the interventricular septum are each 1.9 cm thick, and the free wall of the right ventricle is 0.5 cm thick. The four valves and endocardial surfaces are unremarkable. The pulmonary vessels and the venae cavae are free of thrombus and embolus. The aorta has moderate atherosclerosis.

**RESPIRATORY SYSTEM:** The right lung weighs 560 gm and the left weighs 510 gm. Both lungs have spongy, maroon and pink parenchyma that is free of masses. The distribution of bronchi and vasculature are unremarkable. The bronchi are empty.

**LIVER, GALLBLADDER, PANCREAS:** The liver weighs 2480 gm and has soft, brown parenchyma. The gallbladder is unremarkable and contains approximately 30 ml of brown bile without stones. The pancreas is tan, lobular, and free of hemorrhage and mineralization.

**HEMIC AND LYMPHATIC SYSTEMS:** The spleen weighs 270 gm and has an intact, purple capsule and an unremarkable distribution of red and white pulp. There are multiple, enlarged, cervical lymph nodes, measuring up to 1.5 cm in greatest dimension. The remainder of the lymph nodes is unremarkable. There is no thymus. The bone marrow is unremarkable.

**GENITOURINARY SYSTEM:** The right kidney weighs 180 gm and the left weighs 160 gm. Both kidneys have granular, brown surfaces and otherwise unremarkable architecture and vasculature. The ureters maintain uniform caliber into an unremarkable

bladder that contains approximately 5 ml of cloudy, yellow urine. The prostate is slightly and diffusely enlarged, with marked enlargement of the verumontanum. The testes are unremarkable.

**ENDOCRINE SYSTEM:** The pituitary, thyroid, and adrenal glands are unremarkable.

**DIGESTIVE SYSTEM:** The esophagus and gastroesophageal junction are unremarkable. The stomach contains approximately 5 ml of opaque, brown fluid without recognizable food or pills. The gastric mucosa is unremarkable. The small intestine and large intestines and rectum are unremarkable. The vermiform appendix is surgically absent.

**MUSCULOSKELETAL SYSTEM:** See "Therapeutic Procedures." On the anterior, inner surface of the right, first rib is a slightly displaced, healed, fracture callus. The vertebrae, clavicles, remainder of ribs, and pelvis are without fracture. The musculature is well developed and normally distributed.

**MICROSCOPIC DESCRIPTIONS:**

Tissue or Organ x # of fragments and/or levels (#= slide ID number)

Histology # HT19-003396

HEART x 2 (#2): Myocardial and perivascular fibrosis. Slightly hypertrophied myocytes.

LUNG x 5 (#3,4): Slight patchy emphysema.

LIVER x 1 (#1): Steatosis involving approximately 50% of hepatic parenchyma. Slight periportal fibrosis. Marked congestion.

KIDNEY x 1 (#1): Arteriolar sclerosis. Congestion.

TESTES x 2 (#5,6): No pathologic abnormality.

TONGUE x 1 (#7): Intramuscular and fascial hemorrhages consisting of intact erythrocytes.

MUSCLE ADJACENT TO HYOID BONE x 1 (#8): Intramuscular and fascial hemorrhages consisting of intact erythrocytes.

LEFT POSTERIOR NECK MUSCLE x 1 (#9): Intramuscular and fascial hemorrhages consisting of intact erythrocytes.

LEFT DELTOID MUSCLE x 1 (#10): Intramuscular and fascial hemorrhages consisting of intact erythrocytes.

**TOXICOLOGY:**

Specimens are submitted for toxicologic analysis. A separate report will be issued.

**FORENSIC BIOLOGY:**

Blood spot card, clippings from right and left fingernails, and swabs of the back and front of neck and right and left hands are submitted.

**NEUROPATHOLOGY:**

A separate report will be issued.

**ANTHROPOLOGY:**

A separate report will be issued.

**EVIDENCE:**

Received separately are a ligature and clothing. The items are examined, photographed, and submitted to Evidence. See also "Additional Autopsy Notes".

**RADIOGRAPHY:**

Post-mortem radiographs are taken.

**PHOTOGRAPHY:**

Autopsy photos are taken.

This report is reviewed by Dr. Jason K. Graham, First Deputy Chief Medical Examiner.

*The information provided above is true and correct to the best of my knowledge and belief.  
Electronically signed by Kristin Roman on Aug 27, 2019 07:38:00 AM*



**FORENSIC TOXICOLOGY LABORATORY  
THE CITY OF NEW YORK  
OFFICE OF CHIEF MEDICAL EXAMINER  
520 FIRST AVE NEW YORK, NY 10016**



<b>Decedent Name :</b> Jeffrey Edward Epstein		<b>Laboratory No :</b> FT19-03508
<b>Medical Examiner :</b> Kristin Roman	<b>ME Case No :</b> M-19-019432	<b>Examination Date :</b> 8/11/2019
<b>Specimen Type :</b> Blood(Femoral): FT19-03508-001, Blood(Femoral): FT19-03508-002, Blood(Femoral): FT19-03508-003, Blood(Heart): FT19-03508-004, Blood(Heart): FT19-03508-005, Blood(Heart): FT19-03508-006, Bile: FT19-03508-007, Urine: FT19-03508-008, Gastric Contents: FT19-03508-009, Brain: FT19-03508-010, Liver: FT19-03508-011, Vitreous: FT19-03508-012		
<b>Received By :</b> April Galindez		<b>Date Received :</b> 08/12/2019

**Results**

**Blood(Femoral) : FT19-03508-001**

Ethanol	Not Detected	HSGC
Benzoylcegonine, barbiturates, oxycodone, opiates, amphetamines, benzodiazepines, methadone, cannabinoids, fentanyl	Not Detected	IA
Gabapentin, pregabalin	Not Detected	LC-TOF/MS
Basic Drugs	Not Detected	GC/MS

**Blood(Femoral) : FT19-03508-002**

Synthetic cannabinoids	Pending Report	NMS
------------------------	----------------	-----

**Vitreous : FT19-03508-012**

Ethanol	Not Detected	HSGC
---------	--------------	------

This Report has an associated Forensic Toxicology case file.

Contact FTOX\_Mgrs@ocme.nyc.gov if you have questions relating to the content of this report.  
Definitions of terms used in this report can be located at  
<http://www1.nyc.gov/site/ocme/services/toxicology-technical-manuals.page>

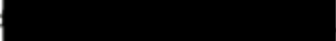
Signed  08/14/19  
Dr. Gail Cooper BSc (Hons) MSc PhD CChem FRSC FHEA  
Director of Forensic Toxicology

Date: 8/14/2019

Page 1 of 1



**NMS Labs**

**CONFIDENTIAL**

200 Welsh Road, Horsham, PA 19044-2208  
Phone: (215) 657-4900 Fax: (215) 657-2972

Robert A. Middleberg, PhD, F-ABFT, DABCC-TC, Laboratory Director

**Toxicology Report**

Report Issued 08/22/2019 17:09

Patient Name FT19-03508 M19-019432  
Patient ID NP  
Chain 19244749  
Age Not Given DOB Not Given  
Gender Not Given  
Workorder 19244749

To: 10074  
New York Office of Chief Medical Examiner  
Attn: Department of Toxicology  
New York, NY 10016

Page 1 of 2

**Positive Findings:**

None Detected

See Detailed Findings section for additional information

**Testing Requested:**

Analysis Code	Description
9560B	Synthetic Cannabinoids Screen (2019 Scope), Blood

**Specimens Received:**

ID	Tube/Container	Volume/ Mass	Collection Date/Time	Matrix Source	Miscellaneous Information
001	Gray Top Tube	4.25 mL	Not Given	Femoral Blood	

All sample volumes/weights are approximations.  
Specimens received on 08/14/2019.



CONFIDENTIAL

Workorder 19244749  
Chain 19244749  
Patient ID NP

Page 2 of 2

**Detailed Findings:**

Examination of the specimen(s) submitted did not reveal any positive findings of toxicological significance by procedures outlined in the accompanying Analysis Summary.

Unless alternate arrangements are made by you, the remainder of the submitted specimens will be discarded one (1) year from the date of this report; and generated data will be discarded five (5) years from the date the analyses were performed.

CERTIFICATION: Pursuant to New York Criminal Procedure Law Section 190.30(2), I certify that this report was made by me or is a true copy thereof for testing conducted at NMS Laboratories. I further certify that I am authorized by NMS Laboratories to make this certification.

Workorder 19244749 was electronically signed on 08/22/2019 16:36 by:



Sherri L. Kacinko, Ph.D., F-ABFT  
Forensic Toxicologist

**Analysis Summary and Reporting Limits:**

All of the following tests were performed for this case. For each test, the compounds listed were included in the scope. The Reporting Limit listed for each compound represents the lowest concentration of the compound that will be reported as being positive. If the compound is listed as None Detected, it is not present above the Reporting Limit. Please refer to the Positive Findings section of the report for those compounds that were identified as being present.

Acode 9560B - Synthetic Cannabinoids Screen (2019 Scope), Blood - Femoral Blood

-Analysis by High Performance Liquid Chromatography/Tandem Mass Spectrometry QTRAP (LC-MS/MS QTRAP) for:

Compound	Rpt. Limit	Compound	Rpt. Limit
4-cyano-CUMYL-BINACA	0.10 ng/mL	AMB-FUBINACA	1.0 ng/mL
4-fluoro-MDMB-BINACA	0.10 ng/mL	CUMYL-THPINACA	0.10 ng/mL
5-fluoro-EDMB-PINACA	0.10 ng/mL	MDMB-CHMCZCA	0.10 ng/mL
5-fluoro-MDMB-PICA	0.10 ng/mL	MDMB-CHMICA	0.10 ng/mL
5-fluoro-MDMB-PINACA / 5-fluoro-EMB-PINACA	0.20 ng/mL	MDMB-CHMINAC	0.10 ng/mL
5-fluoro-MMB-PINACA	0.050 ng/mL	MDMB-FUBICA	0.10 ng/mL
5-fluoro-NA-PIC	0.10 ng/mL	MDMB-FUBINACA / EMB-FUBINACA	0.10 ng/mL
5-fluoro-QU-PINAC	0.10 ng/mL	MMB-CHMICA	0.10 ng/mL
ADAMANTYL-FUBINACA	0.20 ng/mL	MMB-CHMINACA	0.20 ng/mL
ADMB-CHMINACA	0.10 ng/mL	MMB-FUBICA	1.0 ng/mL
ADMB-FUBICA	1.0 ng/mL	MMB-FUBINACA	0.10 ng/mL
ADMB-FUBINACA	1.0 ng/mL	NA-FUBIC	1.0 ng/mL
AMB-CHMINACA	1.0 ng/mL	NA-FUBIM	0.20 ng/mL



THE CITY OF NEW YORK  
OFFICE OF CHIEF MEDICAL EXAMINER



NEUROPATHOLOGY REPORT  
CASE NUMBER: M-19-019432

**NAME OF DECEDENT: EPSTEIN, JEFFREY EDWARD**

**(AUTOPSY PERFORMED BY DR. ROMAN ON 8/11/2019)**

**MACROSCOPIC EXAMINATION (PERFORMED BY DR. FOLKERTH, WITH DR. ROMAN IN ATTENDANCE, ON 8/20/2019):**

The unfixed brain weighs 1520g (expected, 1200-1500g). Examination of the fixed brain (minus the left occipital pole, removed at the time of autopsy for possible toxicology) shows normal leptomeninges. No contusions, stigmata of herniation, or other surface abnormalities are seen. External brainstem landmarks and cranial nerves are normal. Vessels at the base are distributed normally, and have no atherosclerosis. The cerebellum is normal.

Coronal sections of the cerebral hemispheres reveal normal cortical ribbon, white matter, and deep gray nuclei. There is no midline shift. Hippocampi are symmetrical and of normal volume. Ventricles are normal in size and appearance.

Axial sections of the brainstem and cerebellum *en bloc* show the substantia nigra and locus ceruleus to be well-pigmented. The aqueduct and fourth ventricle are normal. Cerebellar cortex, white matter, and dentate are normal.

Cranial dura from the convexities, tentorium, and base shows falcine ossification (comment: common age-related finding). The venous sinuses and tributary (bridging) veins are patent.

Spinal cord and dura from upper cervical to cauda equina levels show no abnormality, externally or on midsagittal section.

**PHOTOGRAPHS: YES**

**MICROSCOPIC EXAMINATION: NO**

**FINAL NEUROPATHOLOGIC DIAGNOSIS:**

**I. NORMAL BRAIN AND SPINAL CORD**

---

**REBECCA FOLKERTH, MD**

***The information provided above is true and correct to the best of my knowledge and belief.***

***Electronically signed by Rebecca Folkerth on Aug 20, 2019 05:41:27 PM***



## OFFICE OF CHIEF MEDICAL EXAMINER

520 First Avenue, New York, NY 10016

Barbara A. Sampson, MD-Ph.D., Chief Medical Examiner

Department of Forensic Pathology

Forensic Anthropology Unit

(212) 447-2763

**M-19-19432**  
**ANTHROPOLOGY**

### BACKGROUND:

On 12 August 2019, the Forensic Anthropology Unit received a hyoid and larynx that were removed by Dr. Kristin Roman during the autopsy of a 66-year-old male and submitted for a trauma analysis. The hyoid was cleaned in warm water and a combination of sodium bicarbonate and enzyme detergent. The larynx was placed in formalin and the soft tissues of the thyroid and cricoid were manually removed to facilitate examination. The specimens were examined radiographically, macroscopically and microscopically.

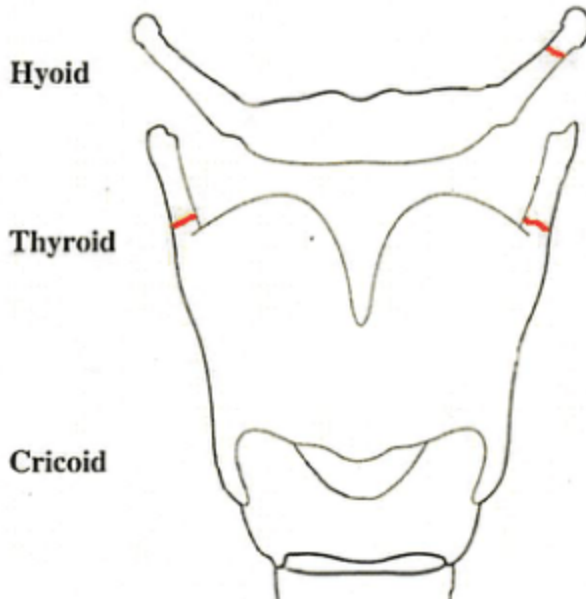

Figure 1. Diagram of the submitted hyoid and larynx (anterior view) showing the approximate fracture locations (red lines).

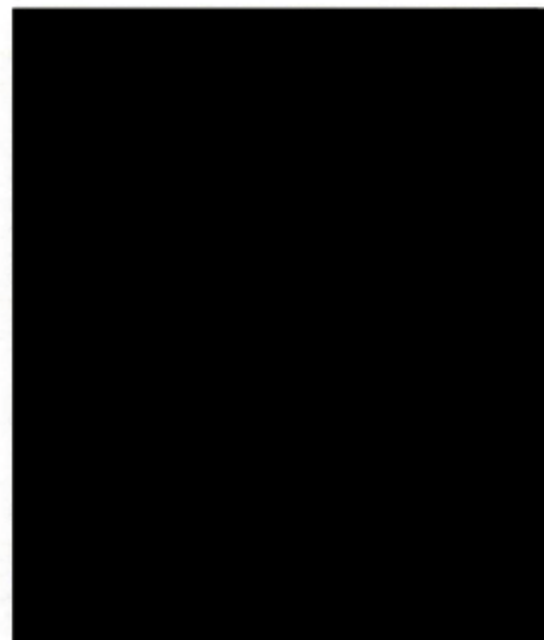

Figure 2. Overview of the submitted hyoid bone exhibiting a fracture to the left greater horn (white arrow).

### FINDINGS:

#### *Hyoid*

The greater horns of the hyoid are bilaterally fused to the hyoid body. There is a fracture of the left greater horn (Figures 1 and 2).

*The Forensic Anthropology Unit is accredited in Forensic Inspection under ISO/IEC 17020 issued by ANSI National Accreditation Board. Refer to certificate and scope of accreditation FI-0014.*

*Larynx*

The thyroid cartilage is almost entirely ossified and the cricoid cartilage is partially ossified. The thyroid exhibits two fractures: one to the left superior horn and one to the right superior horn (Figures 1 and 3). The fractures to both the left and right superior horns occur just superior to the junction with the lamina. The cricoid does not exhibit any fractures.



Figure 3. Microscopic (10x) posterior views of fractures (white circles) to the left and right superior horns of the thyroid.

**SUMMARY:**

The hyoid bone exhibits a fracture of the left greater horn. The thyroid exhibits two fractures: one to the right superior horn and one to the left superior horn.

Date: 21 August 2019

  
Angela Soler, PhD, D-ABFA  
Forensic Anthropologist



NAME OF DECEDENT: Epstein, Jeffery

M.E. CASE #: M-19-019432

MEDICAL EXAMINER: DR. Roman, Kristin

DATE OF DEATH: 08/10/2019

HOMICIDE  PRISONER  MVA (Driver/Operator)  OTHER RUSH \_\_\_\_\_

TODAY'S DATE: 08/11/2019

COMPONENTS OF MEDICOLEGAL CASE RECORD NEEDED	FOR CERTIFICATION	FOR FILE COMPLETION
TOXICOLOGY REPORT		
HISTOLOGY SLIDES		
NEUROPATHOLOGY OR CARDIAC PATHOLOGY		
REPORT(S): <input checked="" type="checkbox"/> POLICE <input type="checkbox"/> FIRE MARSHAL <input checked="" type="checkbox"/> MI		
CULTURES: <input type="checkbox"/> BLOOD <input type="checkbox"/> TB <input type="checkbox"/> OTHER: _____		
CONSULTANTS <input checked="" type="checkbox"/> ANTHRO <input type="checkbox"/> RADIOLOGY <input type="checkbox"/> OTHER: _____		
HOSPITAL OR MEDICAL RECORDS		
INFANT DEATH SCENE INVESTIGATION		
OTHER: <u>possible genetic testing</u>		

For Pediatric Cases: Is there suspicion of abuse at this time?

YES  NO

If yes, Call 1 (800) 635-1522

**AUTOPSY INVENTORY**

CONSULT SERVICE	<input checked="" type="checkbox"/> BRAIN <input type="checkbox"/> HEART <input checked="" type="checkbox"/> ANTHRO	X-RAYS: <input checked="" type="checkbox"/> YES <input type="checkbox"/> NO	PHOTOS: <input checked="" type="checkbox"/> YES <input type="checkbox"/> NO		
HISTOLOGY:	STOCK JAR(S): <u>1</u> 2 3 4	BOTTLE(S) REQUESTING SLIDES: <input checked="" type="checkbox"/> YES <input type="checkbox"/> NO	<u>1</u> 2 3		
MICROBIOLOGY	<input type="checkbox"/> YES <input checked="" type="checkbox"/> NO	SPECIMEN SOURCE	OTHER STUDIES:		
EVIDENCE	<input type="checkbox"/> YES <input checked="" type="checkbox"/> NO	<input type="checkbox"/> CLOTHING <input type="checkbox"/> BALLISTICS X (#) <input type="checkbox"/> PERSONAL PROPERTY	<input type="checkbox"/> OTHER: _____		
FBIO	<input checked="" type="checkbox"/> BLOOD <input type="checkbox"/> HAIR SCALP-PUBIC	<input type="checkbox"/> SWABS O-A-V <input type="checkbox"/> URNA LATER <input type="checkbox"/> BONE	<input checked="" type="checkbox"/> FINGERNAILS <input type="checkbox"/> OTHER		
FBIO SEXUAL ASSAULT KIT	ORAL SWABS/SMEAR	BUCCAL SPECIMEN	TRACE EVIDENCE	CLOTHING/UNDERWEAR	DEBRIS
	DRIED SECRETIONS AND/OR BITE MARKS	FINGERNAIL SCRAPINGS/CLIPPINGS	PULLED HEAD HAIRS	PUBIC HAIR COMBINGS	PULLED PUBIC HAIRS
	PERIANAL AND ANAL SWABS AND SMEAR	VULVAR OR PENILE SWABS AND SMEAR	VAGINAL SWABS AND SMEAR	CERVICAL SWABS AND SMEAR	OTHER

SIGNATURE: \_\_\_\_\_

Roman, Kristin

front of neck  
back of neck  
Right hand  
left hand



**NYC**  
Office of Chief  
Medical Examiner

FORENSIC TOXICOLOGY REQUEST FORM

FT19-03508-001

Type: Bid  
Source: Femoral

M.E. CASE #: <b>M-19-019432</b>			DATE OF DEATH: <b>08/10/2019 7:36 AM</b>		
NAME OF DECEDENT: <b>Epstein, Jeffery</b>		Age <b>66 Years</b>	Race <b>White</b>	Sex <b>M</b>	<input checked="" type="checkbox"/> AUTOPSY <input type="checkbox"/> NO AUTOPSY (Exam) <input type="checkbox"/> PURSUANT TO LAW
MEDICAL EXAMINER: <b>Dr. Roman, Kristin</b>				ME EXAM DATE: <b>08/11/2019</b>	
INDICATED: <input type="checkbox"/> NO <input type="checkbox"/> YES BASIC <input checked="" type="checkbox"/> YES COMPREHENSIVE					

MANNER OF DEATH     HOMICIDE     SUICIDE     ACCIDENT     NATURAL     THERAPEUTIC COMPLICATION     UNDETERMINED     PENDING

SAMPLES SUBMITTED: *001:10g*    *004:12g*  
*002:10g*    *005:12g*  
*003:10g*    *006:10g*

BLOOD	<input checked="" type="checkbox"/> FEMORAL	<input checked="" type="checkbox"/> HEART	<input type="checkbox"/> CAVITY	<input type="checkbox"/> SUBDURAL	<input type="checkbox"/> OTHER
<i>37g</i>	<i>7gx3</i>	<i>6gx3</i>	<i>41g</i>	<i>144g</i>	
<input checked="" type="checkbox"/> BILE	<input checked="" type="checkbox"/> URINE	<input checked="" type="checkbox"/> GASTRIC CONTENTS	<input checked="" type="checkbox"/> BRAIN	<input checked="" type="checkbox"/> LIVER	<input type="checkbox"/> DECOMP FLUID
<input checked="" type="checkbox"/> VITREOUS	<input type="checkbox"/> CHEMISTRY REQUEST				
<i>~4ml</i>	Na	K	Cl	VUN/cr	Glucose
<i>bloody w/ particles</i>	—	—	—	—	—

BRIEF CASE DETAILS

*Custody death*

*please test for synthetic cannabinoids*

PRISONER

MOTOR VEHICLE COLLISION DRIVER

DECOMP

F.T. OK *AK* *8/12/19*    DURATION OF HOSPITALIZATION: \_\_\_\_\_

SUSPECTED DRUGS/MEDICATIONS:

*Original Copy Contaminated*

SIGNATURE: Roman, Kristin



OFFICE OF CHIEF MEDICAL EXAMINER  
THE CITY OF NEW YORK



AUTOPSY NOTES

152384

NAME OF DECEDENT: Epstein, Jeffery

M.E.# M-19-019432

SEX: M SKIN COLOR: W WD/WN: L HEIGHT: 5 FT 10 IN WEIGHT: 196 LB AGE: 46

HAIR: Black CLIP: 3 IN M: Clear IN B: Clear IN EYES: IRIDES: Blue CONJ: Normal PERIORBITAL: Normal

TORSO: ANT Sh POST 0 GENITALIA: + EXTREMITIES: UPPER 0 LOWER 0

RIGOR MORTIS: Major LIVOR MORTIS: FNF TEMPERATURE: 37

Scars: 0

Tattoos: 0

Clothing: Warp gym

Therapeutic Procedures:

Injuries: 0

Head: 120 gm

Brain: 120 gm

Neck

Cavities: part 60 light d.

Vessels: AD mod

Heart: 140 gm

L.V.: 19 cm

R-Lung: 510 gm

L-Lung: 510 gm

Liver: 290 gm

Bile: 30 ml

Pancreas: 0

Spleen: 20 gm

Lymph nodes

Thymus: YN

R-Kidney: 50 gm

L-Kidney: 50 gm

Urine: 5 ml

Gonads: 0

Endocrine

Digestive Tract

Gastric: 3 ml

App: YN

Musc-Skel

DIAGNOSES:

Examined by: Roman, Kristin

Date: 8.11.19 Time: 9:41 AM  PM

*Handwritten notes:*

USC 9 RW-5

Left side of stomach

5 ribcage

6 L test

7 tongue

8 head

9 neck

10 L delt

R & L thyroid

normal

STH

STH

L delt

L delt

normal

24-b) case

45-6)

callus R of wh.





OFFICE OF  
CHIEF MEDICAL EXAMINER  
CITY OF NEW YORK



ADDITIONAL AUTOPSY NOTES

NAME OF DECEDENT: Jelting Epstein

M.E. CASE # M-19-19432

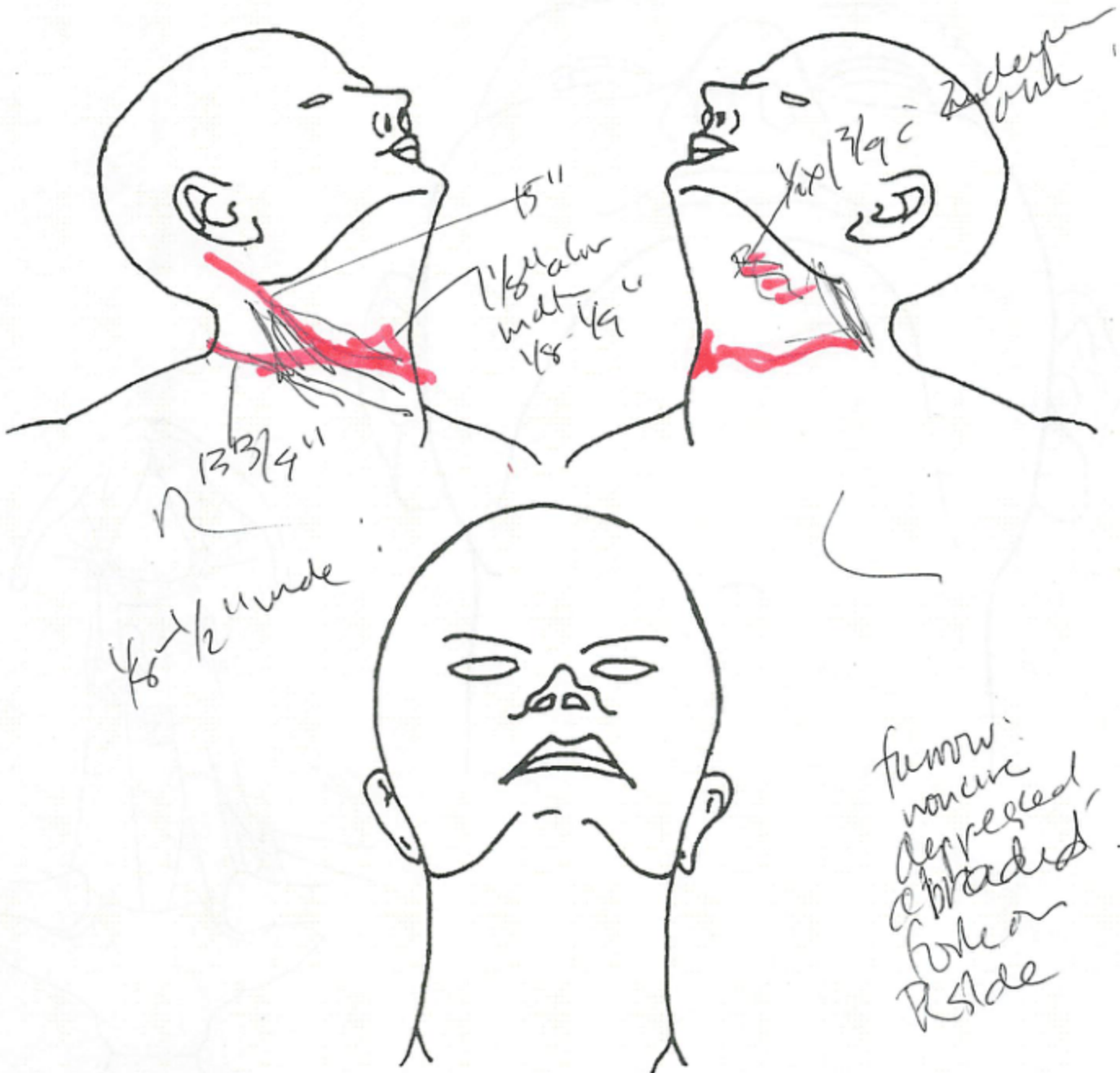

EXAMINED BY DR. [REDACTED]

DATE 8/11/2019



OFFICE OF  
CHIEF MEDICAL EXAMINER  
CITY OF NEW YORK



ADDITIONAL AUTOPSY NOTES

NAME OF DECEDENT: \_\_\_\_\_

M.E. CASE # \_\_\_\_\_ - \_\_\_\_\_ - \_\_\_\_\_

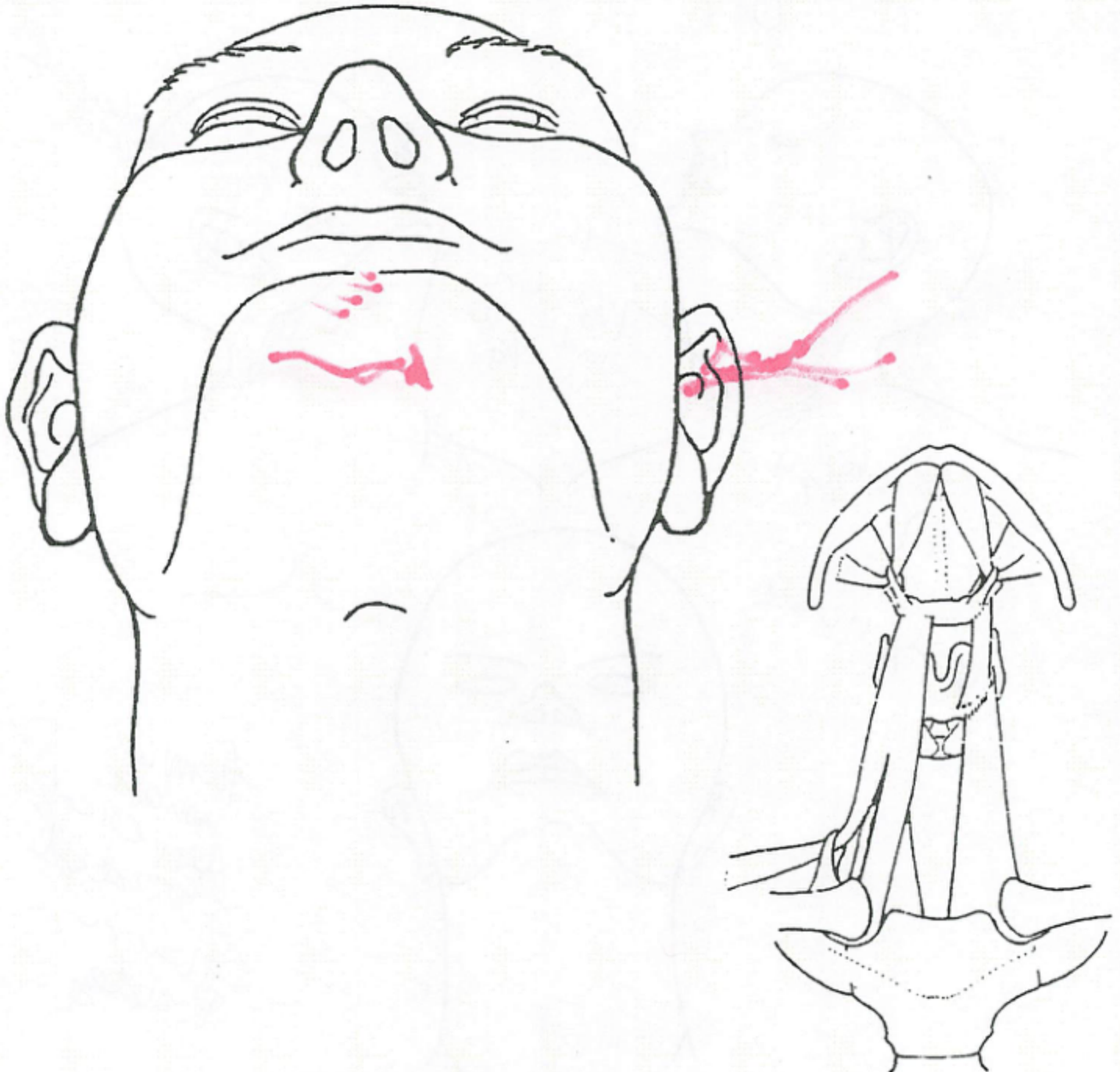

EXAMINED BY DR. \_\_\_\_\_

DATE \_\_\_\_\_ / \_\_\_\_\_ / 20 \_\_\_\_\_



**OFFICE OF  
CHIEF MEDICAL EXAMINER  
CITY OF NEW YORK**



**ADDITIONAL AUTOPSY NOTES**

NAME OF DECEDENT: Jeffrey Epstein

M.E. CASE # M-19-19432

1-1 bag OONE "negative / bedsheet material slip"  
BU 19-28179.

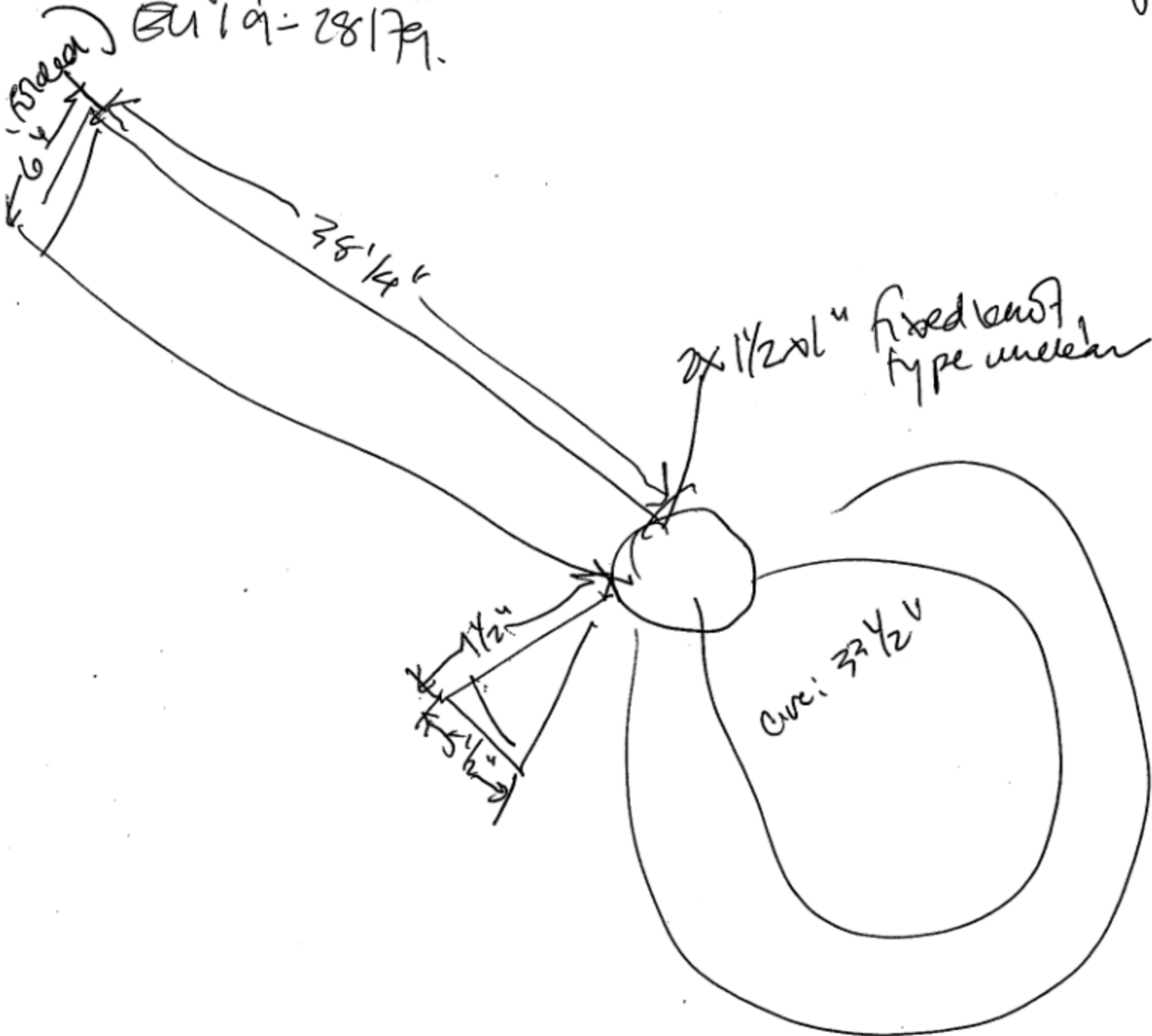

EXAMINED BY DR. [Signature]

DATE 8/14/2019



OFFICE OF  
CHIEF MEDICAL EXAMINER  
CITY OF NEW YORK



ADDITIONAL AUTOPSY NOTES

NAME OF DECEDENT: Jillan Epstein

M.E. CASE # M-19-19432

white Net bag containing two brown bags.

- 1) "Epstein clothing" BU 19-28287
  - 1 - 1 short sleeved T shirt "Mighty Legs" size 2XL  
waive, cut
  - 2 - 1 boxer shorts, waive, cut
  - 3 - 1 white plastic handkerchiefs, cut  $\frac{1}{2} \times \frac{1}{4}$ , ends  
match
  - 4 - 1 plastic bag "New York Presbyterian"
  - 5 - 1 orange scrap of fabric

2) "Epstein Bedding" BU 19-28287  
portion of orange sheet  
44 x 85" torn on 2 long edges

EXAMINED BY DR. [REDACTED]

DATE 8/14/2019

EFTA00063540



**NYC**  
**Office of Chief  
Medical Examiner**

DEPARTMENT OF HEALTH AND MENTAL HYGIENE

OFFICE OF CHIEF MEDICAL EXAMINER  
520 First Avenue, New York, NY 10023  
Official Website: [www.nyc.gov/ocme](http://www.nyc.gov/ocme)

**Barbara A. Sampson, M.D.-Ph.D,**  
Chief Medical Examiner

Case No. M-19-019432



I, Mark Epstein, residing at: [REDACTED], West Palm Beach, FL 33411; [REDACTED] (Cross Street: [REDACTED]), New York, NY 10013, Phone [REDACTED]

Documented By: Driver's License

**State that:**

I am the Brother of the person whose body was removed to the Office of Chief Medical Examiner from [REDACTED], New York, NY 10038 on 08/10/2019, that I have seen the photo of the said deceased, and believe that the body recorded at said office as:

Epstein, Jeffery

Of Age: 66 Years      Race: White      Sex: Male

Is:

Epstein, Jeffrey Edward

[REDACTED], New York, NY 10021

Of Age: 66 Years      Race: White      Sex: Male

Signed:

on this 11 day of August, 2019

Identified to Sabrina Shelby at [REDACTED] New York, New York 10016

OFFICE OF CHIEF MEDICAL EXAMINER

CITY OF NEW YORK

M.E. # M, 19, 19432

Edward

Name of deceased: JEFFREY A. EPSTEIN

Address: 9 E 71 ST. NYC

Date and place of birth: BROOKLYN NY 1/20/53

Closest known family member name: MARN EPSTEIN (BROTHER)

Address: [REDACTED]

WPB FL. 33411

Telephone: [REDACTED] Cell Phone: [REDACTED]

Did the deceased live with another person? NO If yes: Name: \_\_\_\_\_

Relationship: [REDACTED] Address: \_\_\_\_\_

Telephone: (\_\_\_\_) \_\_\_\_\_ Cell Phone: (\_\_\_\_) \_\_\_\_\_

To your knowledge did the deceased have any of these following conditions:

- |   |   |  |
|---|---|--|
| <input type="checkbox"/> High blood pressure  | <input type="checkbox"/> Cancer   | <input type="checkbox"/> Pregnant in the last year |
| <input type="checkbox"/> Heart problems   | <input type="checkbox"/> HIV infection  | If yes, the outcome was:                           |
| <input type="checkbox"/> Diabetes   | <input type="checkbox"/> AIDS   | <input type="checkbox"/> Live birth                |
| <input type="checkbox"/> Seizures   | <input checked="" type="checkbox"/> Hepatitis (liver) <sup>CHILD</sup> <sub>HEP</sub> | <input type="checkbox"/> Induced termination       |
| <input type="checkbox"/> Lung problems  | <input type="checkbox"/> Alcohol Abuse  | <input type="checkbox"/> Spontaneous termination   |
| <input type="checkbox"/> Tuberculosis   | <input type="checkbox"/> Drug Abuse   | <input type="checkbox"/> None                      |
| <input type="checkbox"/> Tobacco use  | <input type="checkbox"/> Psychiatric illness  | Date of outcome: _____                             |
| <input type="checkbox"/> Brain infection/disease  | <input type="checkbox"/> Methadone treatment: if yes, where: _____                    |  |
| <input type="checkbox"/> Radiation Treatment  | <input type="checkbox"/> Other: _____   |  |
| <input type="checkbox"/> Recent hospitalizations or travel: if yes, where and when: _____ |   |  |
| <input type="checkbox"/> Dentist name/address: _____                                      |   |  |
| <input type="checkbox"/> Tattoos or scars (e.g., old surgery), describe: _____            |   |  |
| <input type="checkbox"/> Any Hospice care in last 30 days? If so, where: _____            |   |  |

If the deceased was treated for any of the above conditions, please describe the conditions and list the doctor's name/telephone, hospital, clinic, and dates of treatment:

\_\_\_\_\_

[REDACTED]

Signature

BROTHER

Relationship

8/11/17

Date



**NYC**  
**Office of Chief  
Medical Examiner**

Barbara A. Sampson, M.D.-Ph.D.  
Chief Medical Examiner

Kathleen Liggio  
Medico-Legal Investigations  
www.nyc.gov/ocme

New York, New York 10016

## Investigation Report

Name of Decedent: **Epstein, Jeffery** Case No: **M-19-019432**  
Report Date & Time: **August 11, 2019 00:31** Disposition: **ME Case**  
Place of Death: **170 William Street, New York, NY, 10038** Date & Time of Death: **August 10, 2019 07:36**

### Case Synopsis

The decedent is a 66-year-old White male prison inmate who was found hung by the neck within his cell and was later pronounced dead at the hospital ED despite resuscitative efforts. The NOK does not object to an autopsy. PMH information is pending on receipt of the correction facility medical health services records.

### Subjective Findings

As per Dr. Dajer of the ED at New York Presbyterian Lower Manhattan Hospital (212) 312-5070 on 08/10/2019 EMS found the decedent to be in cardiac arrest and with ligature markings of the neck following an unknown "down" time at the Metropolitan Correction Center (MCC). The decedent was intubated and was given epinephrine x 4 and bicarbonate x2 along with CPR. ACLS was continued at the ED. The decedent was given an additional epinephrine x 1 and bicarbonate x 1. However, the decedent was in asystole by cardiac monitor and in cardiac standstill by ultrasound. He was pronounced dead at 07:36 hours. Ligature markings of the neck were observed by Dr. Dajer in the ED as well as by EMS. However, no ligature material was observed by either EMS or by Dr. Dajer in the ED. No bloods were drawn and no fentanyl was administered in the ED or by EMS.

Dr. Dajer was instructed to submit to OCME a completed ME Clinical Summary Worksheet the EMS ACR, and the ED Notes. These were received except the ACR. An email was sent to Evidence Request with cc's to Evidence Pickups and OCME Tour Commanders requesting that the ACR be obtained.

The undersigned was accompanied by Nicholas Schultz, Deputy Director of Forensic Investigations and Operations, for a MLI scene investigation. FBI Special Agents [REDACTED] (unknown contact info.), were also present at the scene conducting their investigation.

As per [REDACTED] at MCC the decedent was detained at MCC since 07/06/2019 on charges of sex trafficking conspiracy and sex trafficking of minors as inmate # 76318054. He was placed in a cell on 07/07/2019, but was moved for psychology evaluation

07/08/2019 – 07/10/2019. His psychologist was [REDACTED] (unknown contact). He was then moved to the Special Housing Unit (SHU) from 07/10/2019 – 07/23/2019. However, on 07/23/2019 the decedent attempted suicide by hanging. In the early morning hours this date the decedent's cellmate, inmate Tartaglione, was awakened by a sound and saw the decedent. He started banging on the cell door to alert the corrections officers. [REDACTED] responded at 01:27 hours and observed the decedent to be either seated or laying in a fetal position on the cell floor (unclear history) with a "loose homemade noose" around his neck made from a torn orange bedsheet. At this time the decedent was found to have erythema around two-thirds of the circumference of his neck, two inches wide, with sparing of the back of the neck. There were also some "friction marks". The decedent was transferred to Suicide Watch from 07/23/2019 – 07/29/2019. He was transferred to the SHU again on 07/29/2019 where he remained until the DOD. He was in cell # 206 originally this last time in SHU, but was switched to cell # 220 at an unknown date and time. The decedent had a cellmate, inmate Reyes. However, on the morning of 08/09/2019 inmate Reyes went to court and was released through the court. No cell mate was present at the time of the incident leading to the decedent's death.

Information was taken from [REDACTED] and [REDACTED] regarding this incident. Regular rounds of the inmate cells are conducted by the corrections officers every 30 minutes, but no longer than at 40-minute intervals. It is unknown when the decedent was last seen alive pending interview of MCC personnel. On the morning of 08/10/2019 at 06:33 hours during these regular rounds Officer [REDACTED] found the decedent hung by the neck within his cell # 220. However, the location within the cell and the position of the decedent are unknown pending interview of MCC personnel. [REDACTED] "removed" the decedent from an unknown fixed object and placed him on the cell floor. The officer started CPR. In the meantime [REDACTED] entered the cell [REDACTED] took over performing CPR and the decedent was taken to the Medical Health Services area. EMS arrived and took over care for the decedent there.

### **Scene Investigations/ Details**

The scene was within the decedent's cell, # 220 on Tier L of the SHU within the MCC. Of the scene photos INV-Scene 003 depicts the sealed cell door to # 220. Photo 004 depicts a straight-ahead view from the now opened cell door. Photo 005 represents the left side of the room. Beyond the right-sided wall of Photo 004 the right side of the room can be viewed in Photo 009. There is bedding material strewn in the middle of the floor including a mattress, presumably from the top bunk, and orange blanket and sheets. There was a CPAP machine on the floor with an electric cord reportedly provided by the MCC staff at bedtime ~ 22:00 hours and plugged into an outlet to the right outside of the cell door. Adjacent to the toilet and sink is a small table and stool on the right side of the cell. There was a handwritten note. It was not a suicide note, but it's content vented frustration about conditions and experiences at the facility. There was a bunk bed. The mattress was removed and personal items were kept on the top bunk. Amongst these were medications and supplements including Vitamin C 500 mg, Tolnaftate Cream 1%, Vascepa Omega 3, two boxes of Acetaminophen 500 mg which were both sealed closed, Multivitamins, a sealed container of Milk of Magnesia, Methylprednisolone 4 mg Dosepak also sealed, and Docusate Sodium 100 mg. The bottom bunk had ruffled up orange bedding. There were strips of orange cloth presumably from the bedding located in different spots in the room. Included amongst these was what appeared to be a makeshift clothesline tied between the bunk bed

posts with a pair of orange underpants hung from it. Measurements of the bunk bed set are as follows: The height from the floor to the top bunk was ~ 58.5 inches. The length of the bed set was ~ 79.5 inches. The width across each bed (Photo 052 depicts the bottom bunk mattress) was ~ 25 inches. Photo 049 shows the heights of the rungs of the ladder to the top bunk.

[REDACTED] of the Medical Health Services arrived to the scene and presented the AED with defibrillator pads used on the decedent along with the "ligature", which appears to be a stripped piece of an orange bed sheet.

As per [REDACTED] the AED revealed no shockable rhythm on the decedent. The ligature was collected by the undersigned and entered into the evidence locker cage at [REDACTED] in Manhattan.

As per [REDACTED] he was made aware by MCC staff that when the decedent's cellmate Reyes left it is believed that some of the items in the cell may have been his which were not removed.

### Examination of Body

N/A

### Additional Information

As per [REDACTED] [REDACTED] confirmed that the decedent's NOK, his brother, Mark Epstein [REDACTED], was notified of the decedent's death. The undersigned called the brother and discussed OCME policy and procedure with regard to a ME case. He does not object to an autopsy, however, he has requested to have present a private independent physician (pathologist) as a second opinion for the findings at the OCME autopsy. Dr. Jason Graham has agreed to allow this as a courtesy to the family with the following conditions: The physician must be a Forensic Pathologist. He/She must arrive to OCME at 520 First Avenue in Manhattan before or by 09:00 on 08/11/2019. He/She must sign observer disclaimer paperwork and provide a DNA sample. Mark Epstein was made aware of this and he understood. He was instructed to call OCME with his choice of the private pathologist beforehand. He was provided with the Manhattan OCME office address, telephone number, and the decedent's OCME case number. He expressed that following completion of the autopsy he intends to have the decedent's body shipped to Florida. The visual identification process was also discussed with the brother.

Note: The decedent's cell at MCC is being held pending the preliminary autopsy results. It is requested that the assigned ME discuss the preliminary autopsy findings with FBI Special Agent [REDACTED] / [REDACTED].

Disposition: ME Case/Hospital with MLI Scene Investigation.

NOK Does Not Object to Autopsy.

NOK Plans to Retain an Independent Forensic Pathologist to Observe Autopsy.

The information provided above is true and correct to the best of my knowledge and belief.  
Electronically signed by Kathleen Liggio on August 11, 2019 00:31.



# Case Notes

Office of Chief Medical Examiner, New York City



Case No: M-19-019432

Decedent: Epstein, Jeffrey Edward

Report Date: 08/10/2019

Report Time: 08:31

Borough: Manhattan

**Note Type:** Status Management **Department:** RRU **DateTime:** 03/02/2022 15:15 **Entered By:** Yvelisse Matias

**Notes:** Request No: 2201214( )

**Note Type:** email **Department:** Legal **DateTime:** 01/05/2022 11:25 **Entered By:** Melanie Rios

**Notes:**  
MLR received FOIL request for autopsy report and toxicology report for decedent.

**Note Type:** ME Supplemental Note **Department:** Pathology **DateTime:** 11/14/2019 13:55 **Entered By:** Kristin Roman

**Notes:**  
Spoke today with AUSA attorney [REDACTED] and our counsel Florence Hutner via conference call. kr

**Note Type:** Status Management **Department:** RRU **DateTime:** 11/08/2019 17:35 **Entered By:** Cms System

**Notes:** Request No: 1907065( Lawyers )

**Note Type:** Status Management **Department:** RRU **DateTime:** 11/08/2019 17:25 **Entered By:** Yvelisse Matias

**Notes:** Request No: 1907065( Lawyers )

**Note Type:** Incoming Call **Department:** Pathology **DateTime:** 10/25/2019 11:16 **Entered By:** Mishah Jahangir

**Notes:**  
Communications forwarded a call from Mark Epstein ([REDACTED]), decedent's brother. He wanted to know why he hasn't received the complete case file and only the autopsy report. Spoke with Yvelisse at Records and asked Mr. Epstein to send another notarized letter requesting the complete case file (not only the autopsy report, as his previous letter), and also gave him the number for the Legal department.

**Note Type:** Status Management **Department:** RRU **DateTime:** 10/04/2019 15:31 **Entered By:** Cms System

**Notes:** Request No: 1906273( Government Agencies )

**Note Type:** Status Management **Department:** RRU **DateTime:** 10/04/2019 15:29 **Entered By:** Yvelisse Matias

**Notes:** Request No: 1906273( Government Agencies )

**Note Type:** Status Management **Department:** RRU **DateTime:** 09/17/2019 16:36 **Entered By:** Cms System

**Notes:** Request No: 1905056( Family )

**Note Type:** Status Management **Department:** RRU **DateTime:** 09/12/2019 15:24 **Entered By:** Cms System

**Notes:** Request No: 1905768( )

**Note Type:** Status Management **Department:** RRU **DateTime:** 09/12/2019 15:11 **Entered By:** Yvelisse Matias

**Notes:** Request No: 1905768( )

**Note Type:** Status Management **Department:** RRU **DateTime:** 08/28/2019 11:33 **Entered By:** Cms System

**Notes:** Request No: 1905197( )

**Note Type:** Status Management **Department:** RRU **DateTime:** 08/27/2019 16:17 **Entered By:** Yvelisse Matias

**Notes:** Request No: 1905419( Government Agencies )

**Note Type:** ME Supplemental Note **Department:** Pathology **DateTime:** 08/27/2019 13:16 **Entered By:** Kristin Roman

**Notes:**  
This morning, I attempted to call the cell phone of Stacey Richman, [REDACTED] to tell her that I would be finalizing the autopsy report. Voice mail answered, with a message stating that the mailbox was full and that I would not be able to leave a message. kr

**Note Type:** ME Supplemental Note **Department:** Pathology **DateTime:** 08/27/2019 13:15 **Entered By:** Kristin Roman

**Notes:**  
This morning, I called the office of Stacey Richman at [REDACTED] to tell her that I would finalize the autopsy report today. She was not available, so I left a message with the answering service. kr

**Note Type:** Status Management **Department:** Mortuary **DateTime:** 08/20/2019 16:43 **Entered By:** Steven Lindsay

**Notes:** M1919432H010 - Neuro-Brain Stock 1

**Note Type:** Status Management **Department:** Mortuary **DateTime:** 08/20/2019 16:43 **Entered By:** Steven Lindsay



# Case Notes

Office of Chief Medical Examiner, New York City



Case No: M-19-019432 Decedent: Epstein, Jeffrey Edward

Report Date: 08/10/2019 Report Time: 08:31

Borough: Manhattan

Notes: M1919432H013 - Neuro-Brain Stock 2

Note Type: Status Management Department: Mortuary DateTime: 08/20/2019 16:43 Entered By: Steven Lindsay

Notes: M1919432H020 - Neuro-Other Stock 1

Note Type: Status Management Department: Mortuary DateTime: 08/20/2019 13:35 Entered By: La-Shaunda Williams

Notes: M1919432H010 - Neuro-Brain Stock 1

Note Type: Status Management Department: Mortuary DateTime: 08/20/2019 13:35 Entered By: La-Shaunda Williams

Notes: M1919432H013 - Neuro-Brain Stock 2

Note Type: Status Management Department: Mortuary DateTime: 08/20/2019 13:35 Entered By: La-Shaunda Williams

Notes: M1919432H020 - Neuro-Other Stock 1

Note Type: Status Management Department: Mortuary DateTime: 08/19/2019 12:29 Entered By: La-Shaunda Williams

Notes: M1919432H006 - Neuro-Other 1

Note Type: Status Management Department: Mortuary DateTime: 08/19/2019 12:29 Entered By: La-Shaunda Williams

Notes: M1919432H005 - Neuro-Brain

Note Type: Status Management Department: RRU DateTime: 08/19/2019 10:57 Entered By: Margie Vega

Notes: Request No: 1905197()

Note Type: Status Management Department: Pathology DateTime: 08/17/2019 11:15 Entered By: Edrs Service

Notes: 19136788\_UPDATE\_20190817\_111227.pdf

Note Type: Status Management Department: Pathology DateTime: 08/17/2019 11:15 Entered By: Cms System

Notes: AMENDED DC

Note Type: ME Supplemental Note Department: Pathology DateTime: 08/16/2019 17:29 Entered By: Kristin Roman

Notes:

\*case note entered late\* I placed a call to the family's attorney, Stacey Richman, at [REDACTED] to inform her that I would like to contact the decedent's brother, Mark Epstein, to tell him the cause and manner of death. She asked for my desk number, and then she called him, called me back, and the three of us had a discussion about the cause and manner of death. I told Mr. Epstein that I wanted to talk to him about this before I amended the death certificate. We had a very long and detailed phone conversation, as they had many questions for me about how I reached the determination. kr

Note Type: Status Management Department: Pathology DateTime: 08/16/2019 17:28 Entered By: Cms System

Notes: AMENDED DC

Note Type: Status Management Department: Pathology DateTime: 08/16/2019 17:25 Entered By: Cms System

Notes: DC Amendment/Correction Started

Note Type: General Department: Investigations DateTime: 08/16/2019 12:30 Entered By: Nicholas Schultz

Notes:

At 1230 on 8/16/19, Dr. Roman and I responded to 26 Federal Plaza to meet with [REDACTED] of the FBI [REDACTED] Unit. There we watched a short video surrounding the timeframe of the 8/10/19 incident. The video was titled 160 SW2-80 and dated 08/10/19, however we were informed the actual camera name was 116 L South. Per VCS [REDACTED], the video we watched came from the camera located near the upper level office (upper tier opposite side of the room from where Epstein's cell was located). The video captured areas outside the upper level office, some of the guard common area, and what appeared to be a small section of the staircase leading to the upper tier where Epstein's cell was located. The upper tier and cell where Epstein's cell was located could not be seen in the video. The video was blurry and the identity of the person(s) in the video were indiscernible.

Note Type: General Department: Investigations DateTime: 08/13/2019 18:33 Entered By: Nicholas Schultz



# Case Notes

Office of Chief Medical Examiner, New York City



Case No: M-19-019432 Decedent: Epstein, Jeffrey Edward

Report Date: 08/10/2019 Report Time: 08:31

Borough: Manhattan

**Notes:**

The following documents uploaded to the Photos & Documents section of CMS were received via email on 8/13/19 from [REDACTED] (FBI/NYPD [REDACTED] cell, [REDACTED] office, [REDACTED]): "Supplemental Report (others)" 001 & 002 and "Hospital or Medical Records" 005, 006, 007, 008, 009, 010, and 011. The following documents were received from the NYP Medical Correspondence Unit on 8/13 and uploaded to the file: "Hospital or Medical Records" 004, 012 & 013. The following documents were requested and received from James Saunders, Esq [REDACTED] office, [REDACTED] of the FDNY Bureau of Legal Affairs: "Hospital or Medical Records" 014 & 015.

Note Type: Status Management Department: RRU DateTime: 08/13/2019 10:02 Entered By: Margie Vega

Notes: Request No: 1905056( Family )

Note Type: General Department: Investigations DateTime: 08/13/2019 09:36 Entered By: Aden Naka

**Notes:**

Bronx RHIO queried for medical records to support death investigation - no match to records.

Note Type: General Department: Investigations DateTime: 08/12/2019 17:14 Entered By: Nicholas Schultz

**Notes:**

DNA swabs collected on 08/11/19 from autopsy observer, Dr. Michael Baden, submitted to OCME HR for processing.

Note Type: General Department: Investigations DateTime: 08/12/2019 11:50 Entered By: Kathleen Liggio

**Notes:**

Documented records on the decedent from MCC were submitted to my email by Special Agent [REDACTED]. I had requested repeatedly from [REDACTED] at MCC the decedent's documentation of demographic information and PMH/medications information from the Medical Health Services unit. However, the documents submitted focused chiefly on the suicide attempt incident from 07/23/2019. These were entered into the CMS record.

Note Type: Status Management Department: Pathology DateTime: 08/11/2019 19:40 Entered By: Edrs Service

Notes: 19136788\_UPDATE\_20190811\_193631.pdf

Note Type: Status Management Department: Pathology DateTime: 08/11/2019 19:40 Entered By: Cms System

Notes: NEW DC

Note Type: Status Management Department: Mortuary DateTime: 08/11/2019 18:11 Entered By: Sneyder Desousa

Notes: Check-Out Borough: Manhattan

Note Type: FQS Time out Department: Quality Assurance DateTime: 08/11/2019 17:41 Entered By: Joel Mudd

Notes: Timeout complete. Documentation, photos and tags were checked. New ME tag made at checkout to match updated confirmed ID. Release was authorized.

Note Type: Status Management Department: Pathology DateTime: 08/11/2019 17:24 Entered By: Cms System

Notes: Exam: AutopsyExam Completed By: Kristin Roman

Note Type: ME Supplemental Note Department: Pathology DateTime: 08/11/2019 16:48 Entered By: Kristin Roman

**Notes:**

Before the autopsy and this evening, I spoke to Detective [REDACTED] from the FBI liaison unit at NYPD. I explained to him what information I need (full investigation) and asked that the decedent's clothing be brought to me for examination. I told him that the ligature is at OCME, but is at the DNA building and it will not be brought to me until tomorrow, so I have not examined it yet. kr

Note Type: Status Management Department: Pathology DateTime: 08/11/2019 15:27 Entered By: Cms System

Notes: NEW DC

Note Type: Status Management Department: Fingerprints DateTime: 08/11/2019 15:05 Entered By: Fingerprint Service

Notes: FingerPrint FBI XML Sheet Added

Note Type: Status Management Department: Fingerprints DateTime: 08/11/2019 14:54 Entered By: Fingerprint Service



# Case Notes

Office of Chief Medical Examiner, New York City



**Case No:** M-19-019432    **Decedent:** Epstein, Jeffrey Edward

**Report Date:** 08/10/2019    **Report Time:** 08:31

**Borough:** Manhattan

**Notes:** FingerPrint RAP Sheet Processed. TransactionID: 34388328

**Note Type:** Status Management    **Department:** Fingerprints    **DateTime:** 08/11/2019 14:54    **Entered By:** Fingerprint Service

**Notes:** Finger Print Response from DCJS – Hit. NYSID : 04614879Q

**Note Type:** Status Management    **Department:** Mortuary    **DateTime:** 08/11/2019 14:44    **Entered By:** Ligia Ceja

**Notes:** M1919432H005 - Neuro-Brain

**Note Type:** Status Management    **Department:** Mortuary    **DateTime:** 08/11/2019 14:44    **Entered By:** Ligia Ceja

**Notes:** M1919432H006 - Neuro-Other 1

**Note Type:** Status Management    **Department:** Mortuary    **DateTime:** 08/11/2019 14:44    **Entered By:** Ligia Ceja

**Notes:** M1919432H005 - Neuro-Brain

**Note Type:** Status Management    **Department:** Mortuary    **DateTime:** 08/11/2019 14:44    **Entered By:** Ligia Ceja

**Notes:** M1919432H006 - Neuro-Other 1

**Note Type:** Status Management    **Department:** Fingerprints    **DateTime:** 08/11/2019 14:43    **Entered By:** Fingerprint Service

**Notes:** Finger Prints Submission Acknowledged by DCJS

**Note Type:** Status Management    **Department:** Fingerprints    **DateTime:** 08/11/2019 14:43    **Entered By:** Fingerprint Service

**Notes:** Finger Print submitted to DCJS. Fingerprint Acquired By : LCEJA(via Livescan). TCN: NYCME0110178

**Note Type:** Status Management    **Department:** Fingerprints    **DateTime:** 08/11/2019 14:43    **Entered By:** Fingerprint Service

**Notes:** Fingerprint Acquired By : LCEJA(via Livescan)

**Note Type:** Status Management    **Department:** Other    **DateTime:** 08/11/2019 11:54    **Entered By:** Kareem Wiggins

**Notes:** Entered case to determine if Mortuary access was ready to be rescinded.

**Note Type:** Status Management    **Department:** Identifications    **DateTime:** 08/11/2019 11:02    **Entered By:** Cms System

**Notes:** ID confirmed with the information provided by informant: Epstein, Mark

**Note Type:** ID Event    **Department:** Identifications    **DateTime:** 08/11/2019 09:56    **Entered By:** Sabrina Shelby

**Notes:**

Dr. Michael Baden presented to our office with the Decedent's brother to watch the autopsy. He was given an observer form to complete and was swabbed before he went to observe the autopsy

**Note Type:** Status Management    **Department:** X-Ray    **DateTime:** 08/11/2019 08:20    **Entered By:** Benjamin Criss

**Notes:** Type of X-ray: Full Body

**Note Type:** Status Management    **Department:** Pathology    **DateTime:** 08/11/2019 08:20    **Entered By:** Cms System

**Notes:** Exam: Autopsy

**Note Type:** Outgoing Call    **Department:** Investigations    **DateTime:** 08/10/2019 17:39    **Entered By:** Nicholas Schultz

**Notes:**

MLI Liggio informed me she has been in contact with the NOK/brother. He has no objection to autopsy; however, he has requested that his privately retained pathologist (unknown who at this time) be allowed to be present to observe the autopsy tomorrow morning. I contacted Dr. Graham and he approved this request as a courtesy to the family. He informed me the pathologist needs to be at 520 at 9am tomorrow morning for security processing, swabbing and observer document completion. MLI Liggio will call back the brother and update me with the name of the private pathologist.

**Note Type:** Status Management    **Department:** Investigations    **DateTime:** 08/10/2019 17:17    **Entered By:** Nicholas Schultz

**Notes:** Departure from MCC.

**Note Type:** Status Management    **Department:** Investigations    **DateTime:** 08/10/2019 17:15    **Entered By:** Nicholas Schultz

**Notes:** Arrival to MCC.

**Note Type:** Status Management    **Department:** Investigations    **DateTime:** 08/10/2019 17:14    **Entered By:** Nicholas Schultz



# Case Notes

Office of Chief Medical Examiner, New York City



Case No: M-19-019432

Decedent: Epstein, Jeffrey Edward

Report Date: 08/10/2019

Report Time: 08:31

Borough: Manhattan

**Notes:** Following notification regarding this case, I responded to the office and accompanied MLI Liggio to Metropolitan Correctional Center. I remained with her throughout the entire MCC scene investigation.

**Note Type:** Scene Visit Event **Department:** Investigations **DateTime:** 08/10/2019 16:33 **Entered By:** Nicholas Schultz

**Notes:**

A total of four scans were performed inside cell 220 at Metropolitan Correctional Center using a Leica BLK360 scanner. At this time, due to the file size and software used, the scans are unable to be uploaded to CMS and are being held by the Anthropology Department. Scans will be made available to the medical examiner on Mon. 8/12.

**Note Type:** General **Department:** Pathology **DateTime:** 08/10/2019 15:06 **Entered By:** Corinne Ambrosi

**Notes:**

Remains checked in to Manhattan OCME facility. Full body xrays requested. L. Radulov (Xray) unable to access case due to HP nature. Emailed the following: "Recovery tag received sealed. Seal was breached by X-Ray Tech to perform radiographic procedures. Full body x-rays completed. Locked out of cms for this case. Unable to document notes". // At time of writing this note, OCME (MLI) contact has NOT been made with the brother of the decedent (Mark Epstein [REDACTED]). OCME investigations still at the scene. MLI report not in CMS. Case will be handled tomorrow per Drs. Graham, Stone and Sampson. CAmbrosi.

**Note Type:** Status Management **Department:** Mortuary **DateTime:** 08/10/2019 13:24 **Entered By:** Kareem Wiggins

**Notes:** Check-in Borough: Manhattan

**Note Type:** Status Management **Department:** Investigations **DateTime:** 08/10/2019 10:35 **Entered By:** Russell Czevekus

**Notes:** High Profile

**Note Type:** Status Management **Department:** Transportation **DateTime:** 08/10/2019 10:25 **Entered By:** Russell Czevekus

**Notes:** Mett at scene before they could be assigned - ADOMS Wiggins aware

**Note Type:** Body Pickup **Department:** Investigations **DateTime:** 08/10/2019 10:05 **Entered By:** Sheril Pitters

**Notes:** Reason: Paperwork not ready still on floor

**Note Type:** General **Department:** Investigations **DateTime:** 08/10/2019 09:52 **Entered By:** Kathleen Liggio

**Notes:**

The undersigned discussed this case with Dr. Dajer of the ED at New York Presbyterian Lower Manhattan Hospital [REDACTED] and this will be documented in the MLI Report. I attempted to call [REDACTED] at the Metropolitan Correctional Center (MCC) at [REDACTED], NY, NY seven times. Voice mail messages were left at the offices of [REDACTED] and a [REDACTED] (?). The facility telephone operator repeatedly transferred my calls to the office of [REDACTED], which was picked up by voice mail messaging, even though I explained to her repeatedly that I needed to speak to a live person. I spoke with Tour Commander Russell Czevekus and Deputy Director of Forensic Investigations/Operations Nicholas Schultz about this case. Nicholas Schultz and myself will be going to the scene for an investigation.

**Note Type:** General **Department:** Communications **DateTime:** 08/10/2019 09:29 **Entered By:** Sandra Sykes-Mcmikle

**Notes:**

Geraldine from Live On NY requested a hold according to Director of MLI unable to give them one because of this case being high profile.

**Note Type:** **Department:** Communications **DateTime:** 08/10/2019 08:19 **Entered By:** Shirley Canty

**Notes:**

Call location MCC prison possible hanging [REDACTED] [REDACTED].



# Notice of Death



Borough: Manhattan

Report Date: 08/10/2019 Time: 08:31

**M-19-019432**

### Decedent Information:

Name: Epstein, Jeffrey Edward

Age: 66 Years

Sex: Male

Veteran: No

Date of Birth: 01/20/1953

Race: White

Marital Status: Never Married

Place of Death: 170 William Street, New York, NY 10038

Tel Place of Death: [REDACTED]

Cross Street:

Current Location  
of Decedent:

Residence: Little Saint James Island, Madison Avenue/5 Avenue, St. Thomas, 00802

### Reporter Information:

From: Medical Facility

Facility: New York Presbyterian Lower Manhattan Hospital

Caller Name: Dajer, Dr

Shield:

Tel: (212) 312-5070

Sixty-One No:

Aided No:

Chart No: 8504592

### Circumstances of Death:

App. Manner: Undetermined

### Hospital and Physician Information:

Facility: New York Presbyterian Lower Manhattan Hospital

Date: 08/10/2019

Time: 07:25

Pronounced By:

Date: 08/10/2019

Time: 07:36

Physician:

Tel:

Address:

### MLI Contact, Scene and Disposition:

Name	Date Time	Activity
Liggio, Kathleen ([REDACTED])	08/10/2019 08:46	Assigned
Schultz, Nicholas	08/10/2019 09:53	Additional Investigator
Pitters, Sheril	08/10/2019 10:04	Accepted
Pitters, Sheril	08/10/2019 10:04	ME Case
Czvekus, Russell	08/10/2019 10:34	Make the Case High Profile
Schultz, Nicholas	08/10/2019 10:53	MLI at Scene
Schultz, Nicholas	08/10/2019 16:34	MLI Leaves Scene
Liggio, Kathleen	08/11/2019 00:31	MLI Completed Report Generated

Scene Investigation: 08/10/2019 at 10:53 by Schultz, Nicholas

Case Disposition: ME Case (Desousa, Sneyder)

Date: 08/10/2019 Time: 10:05

### Case Notes:

Department	Date Time	Entered By
Communications	08/10/2019 09:29	Sandra Sykes-Mcmikle
Notes: Geraldine from Live On NY requested a hold according to Director of MLI unable to give them one because of this case being high profile.		
Communications	08/10/2019 08:19	Shirley Canty
Notes: Call location MCC prison possible hanging . [REDACTED] [REDACTED].		

*Initial Call Recorded By:* **Canty, Shirley**

*Printed:* **03/03/2022-11:16**

Fax:

OCME Clinical Summary Worksheet

Fax to OCME Communications 24/7 at

Please indicate why the health care facility (HCF) is submitting this Clinical Summary Worksheet to OCME Communications. Please check only one of the following options:

<input checked="" type="checkbox"/>	OCME has accepted jurisdiction of this decedent as a Medical Examiner (ME) case or has requested the physician submit this form for review. Please complete sections A, B, C, D & E
<input type="checkbox"/>	The HCF is requesting storage at OCME for a decedent until the next-of-kin are ready to claim the remains. This is considered a Claim Only case where the method of disposition is "Interim" and the place is "OCME Morgue". Please complete sections A, B, C & D (Do Not Complete Section E)
<input type="checkbox"/>	The decedent's next-of-kin is requesting City Burial for a decedent whose death is due exclusively to natural disease. This is considered a City Burial case where the method of disposition is "Interment" and the place is "City Burial". Please submit the letter authorizing City Burial signed by the NOK with this form. Please complete sections A, B, C & D (Do Not Complete Section E)

**A. Demographics: please complete all fields**

Last Name: Epstein	First Name: Jeffrey	Middle Name:
Alias:	DOB (mm/dd/yyyy)*: 11/20/1953	MRN #: 8504592
Religion:	Sex: <input checked="" type="checkbox"/> Male / <input type="checkbox"/> Female	Race:
		Veteran: <input type="checkbox"/> Y / <input type="checkbox"/> N / <input type="checkbox"/> Unknown

**B. Next-of-Kin (NOK) Information: please complete all fields**

NOK Last Name:	NOK First Name:	Cell: ( ) -
Relationship to decedent:	Was NOK Notified? <input type="checkbox"/> Y / <input type="checkbox"/> N If No, # attempts made:	Tel: ( ) -
If NOK is unknown was NYPD notified? <input type="checkbox"/> Y / <input type="checkbox"/> N	Last Name:	Shield#: Pct #:
If NOK is unknown was PA notified? <input type="checkbox"/> Y / <input type="checkbox"/> N	Last Name:	Tel: ( ) -
Burial wishes as identified by the NOK (Check one):	<input type="checkbox"/> City Burial <input type="checkbox"/> Private Burial <input type="checkbox"/> Needs Additional Time - Unknown	
Family requests additional time? <input type="checkbox"/> Y / <input type="checkbox"/> N	Reason:	
Objection to Autopsy? <input type="checkbox"/> Y / <input type="checkbox"/> N / <input type="checkbox"/> N/A	If yes, why? (Check One): <input type="checkbox"/> Religious <input type="checkbox"/> Personal <input type="checkbox"/> Other:	

**C. Health Care Facility Data: please complete all fields**

Health Care Facility (HCF) Name: NYP - Lower Manhattan	
Admission Type (Check one): <input checked="" type="checkbox"/> ER <input type="checkbox"/> Inpatient <input type="checkbox"/> Long Term Care	Transported by (Check one): <input type="checkbox"/> Self <input type="checkbox"/> Family <input type="checkbox"/> EMS Unit
When was the patient admitted? Date: 8/10/2019 Time: 0725	
Address from where decedent was transported: MCC	
Primary Medical Doctor (PMD) Contact Info:	Last Name: First Name:
	Tel: ( ) - Cell: ( ) -
Pronouncing Physician Contact Information:	Last Name: DAJER First Name: ANTONIO
	Tel: ( ) - Cell: ( ) -
Death Pronounced: DOB (mm/dd/yyyy)*: 8/10/2019 Time: 0736	
Required documents must be attached:	<input checked="" type="checkbox"/> Face Sheet (required for ALL cases) <input type="checkbox"/> EMS Patient Report (PCR) (required for ME cases) <input type="checkbox"/> Discharge Summary or H&P (required for ME cases)
	<input type="checkbox"/> Death Certificate (required for City Burial and Claim Only) <input type="checkbox"/> Burial Permit (required for City Burial and Claim Only) <input type="checkbox"/> Authorization for City Burial (required whenever City Burial is requested)

Please do not attach additional medical records or otherwise unsolicited documentation.

THIS IS A NEW YORK CITY GOVERNMENT RECORD AND SHOULD BE ACCURATELY COMPLETED BY HOSPITAL STAFF.  
 NOTE: This form must accompany the decedent when transported to the Medical Examiner's Office.  
 Version 2.0 Last revised 5/8/2018; Effective August 1, 2018

EPSTEIN, JEFFREY

01/20/1953

08/10/2019

M  
421948243



07:27AM

**D. Medical Examiner Reportable Death Criteria:** For each question in Section D, please select Yes or No for the case you are reporting.

The Office of Chief Medical Examiner (OCME) may choose to assert jurisdiction over deaths occurring under the following circumstances. See OCME Website for further guidance: <http://www1.nyc.gov/site/ocme/services/reporting-a-case.page>

yes  no  Is this death the result of a recent or old injury, accident, suicide, homicide, assault or therapeutic complication?

yes  no  Does the decedent have any type of head trauma such as subdural hematoma or known seizure disorder?

yes  no  Does the decedent have a spinal cord injury, hip fracture, burns, gunshot or stab wounds or any other trauma?

yes  no  Did the decedent die from an overdose or intoxication from drugs, alcohol, chemicals or prescription drugs? *unk*

yes  no  Did the decedent have any type of medical or surgical procedure that is known or suspected to have caused or contributed to the death?

yes  no  Was the decedent under police custody, detained, a prisoner or involuntarily committed for psychiatric care?

yes  no  Does the death pose a suspected threat to public health, such as bacterial meningitis?

yes  no  Did environmental temperature (high or low) contribute to the death?

yes  no  Was the decedent transported from his or her workplace?

yes  no  Is the decedent under the age of 18 years old (excluding *intrauterine fetal demise*)? if yes, age:

yes  no  Is the decedent's identity unknown?

yes  no  Was the decedent in apparent good health with no explanation for the death?

yes  no  For *intrauterine fetal demise*, did maternal trauma, alcohol or drug abuse contribute to the death?

The Office of Chief Medical Examiner (OCME) does not exert jurisdiction over deaths due exclusively to natural disease.

yes  no  By selecting "yes" I hereby certify that this death was caused exclusively by natural disease.

**E. Clinical Summary:**  Complete this summary for Medical Examiner Cases only!

Please **DO NOT** complete this section for claim only or city burial cases!

Please summarize the circumstances and reasons for admissions, past medical history, diagnostic work, surgical procedures and findings for all reportable deaths. Please report any bullets, alterations of wounds and toxicology studies.

Found down at MCC. EMS initial rhythm a systole. Full ACLS, intubated w/ good BS bilat., C-collar placed. Epi 4mg, bicarb 2 amp given. 40 mins resuscitation attempt.

Complete this section for ME cases only

Arrived ED in asystole. ETT placement confirmed. w/ good BS bilat. Epi 2mg, bicarb 1 amp given IO. Rhythm asystole throughout. Bedside son confirmed cardiac standstill - TOU 0736

Prepared by A. O. A. O. B. Signature [redacted] Date 8/10/2019

Title MD Department Emergency Contact # [redacted]

THIS IS A NEW YORK CITY GOVERNMENT RECORD AND SHOULD BE ACCURATELY COMPLETED BY HOSPITAL STAFF.  
 NOTE: This form must accompany the decedent when transported to the Medical Examiner's Office.  
 Version 2.0 last revised 5/8/2018; Effective August 1, 2018

2 of 2

8504592 01/20/1953  
 EPSTEIN, JEFFREY M  
 08/10/2019 421948243  
 07:27AM



DEPARTMENT OF HEALTH AND MENTAL HYGIENE  
OFFICE OF CHIEF MEDICAL EXAMINER

**Barbara A. Sampson, M.D.-Ph.D.**  
**Chief Medical Examiner**  
520 First Avenue, New York, New York 10016  
Telephone: [REDACTED]  
Official Website: [www.nyc.gov/ocme](http://www.nyc.gov/ocme)

## Mortuary Release Document

Case No: M-19-019432

Time of release: 18:11

Date of release: 08/11/2019

I, Stephen Schubert ([REDACTED]), representing the firm of Frank E Campbell the Funeral Chapel, located at 1076 Madison Avenue, New York, New York, 10028, Telephone No. [REDACTED], hereby certify that I have received from the Office of Chief Medical Examiner the body of Epstein, Jeffrey who died at New York Presbyterian Lower Manhattan Hospital. I have been duly authorized to receive the same by the brother of the decedent, Epstein, Mark, who resides at [REDACTED], West Palm Beach, Florida, 33411.

I have checked the identifying wristband, toe tags, photo and verified that they correspond with the decedent that I have been authorized to remove.

Released By:

[REDACTED]

Desousa, Sneyder

(Mortuary Technician)

Released To:

[REDACTED]

Schubert, Stephen

(Funeral Director)

[REDACTED]

(License No.)

Verified by:

[REDACTED]

Mudd, Joel

(Forensic Quality Specialist)

**FUNERAL DIRECTOR'S STATEMENT OF AUTHORITY**

This statement is made for the purpose of inducing the hospital to release the death certificate and/or the remains of the deceased below-named and with the knowledge that the hospital will rely on the truth of the statements made herein.



**THE CITY OF NEW YORK  
DEPARTMENT OF HOSPITALS**

No death certificate and/or body will be released by the hospital to a funeral director until a copy of this form, properly executed, is on file.



M19019432

IT IS HEREBY CERTIFIED THAT THE UNDERSIGNED HAS BEEN AUTHORIZED TO TAKE CHARGE OF:

The remains of (Name of deceased) **Jeffrey Edward Epstein** who died at **N.Y. Presby. Hosp. Lower Merck** on (date) **Aug 19, 2019**

By: (Name of person granting authority) **Mark Epstein** and who is the (relationship) **Brother**

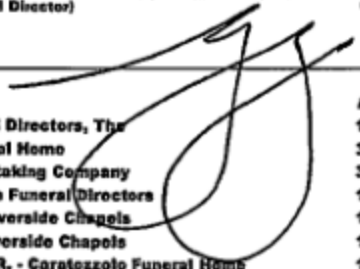
Remains to be removed from: (Name of hospital or mortuary) **OCME** to: (Name of residence, funeral chapel or cemetery) **Frank E. Campbell**

Signature: (Funeral Director)  New York State Funeral Director 

- Name of Firm
- Abbey Funeral Directors, The
- Andrett Funeral Home
- Becker Undertaking Company
- Blau, Abraham Funeral Directors
- Boulevard - Riverside Chapels
- Boulevard- Riverside Chapels
- Boyd, Claude R. - Caratozoto Funeral Home
- Boyd, Claude R. - Spencer Funeral Home
- Burr - Davis - Sharpe
- Campbell, Frank E.- The Funeral Chapel
- Casey Funeral Home
- Casey - McCallum - Rice
- Cooke, Walter B.- Kennedy Funeral Home
- D'Andrea Brothers Funeral Home
- Davis George T. Funeral Home
- Dwyer Funeral Home
- Fogarty Funeral Home
- Garlick Funeral Home
- Gramercy Park Chapel
- Hallman Memorial Chapels
- Morris I.J. Inc.
- Morris I.J. Inc.
- Morris I.J. Inc.
- Nagel, Charles P. Funeral Home
- Rovsky Memorial Chapel
- Park West - Riverside Chapels
- Quinn - Fogarty
- Quinn, Thomas M. & Sons Funeral Home
- Riverside Memorial Chapel
- Riverside Memorial Chapel
- Riverside Memorial Chapel
- Riverside - Nassau North Chapels
- Schwartz Brothers - Jeffer Memorial Chapel
- Universal Funeral Chapel
- Virginia Funeral Chapel
- Waterbury & Kelly Funeral Home
- Waterbury & Kelly Funeral Home
- Worst, George Funeral Directors
- Whalen & Ball Funeral Home, Inc.
- Other: \_\_\_\_\_

- Address
- 1076 Madison Avenue - New York, N.Y. 10028
- 353 Second Avenue - New York, N.Y. 10010
- 352 East 87th Street - New York, N.Y. 10028
- 152 Second Avenue - New York, N.Y. 10003
- 1895 Flatbush Avenue - Brooklyn, N.Y. 11210
- 1450 Broadway - Hewlett, N.Y. 11557
- 1785 Deer Park Avenue - Deer Park, N.Y. 11729
- 448 Main Street - Babylon, N.Y. 11702
- 584 Gramatan Avenue - Mt. Vernon, N.Y. 10552
- 1076 Madison Avenue- New York, N.Y. 10028
- 350 Slosson Avenue - Staten Island, N.Y. 10314
- 30 Nelson Avenue - Staten Island, N.Y. 10308
- 353 Second Avenue - New York, N.Y. 10010
- 88 Oak Street - Copiague, N.Y. 11726
- 14 Le Count Place - New Rochelle, N.Y. 10801
- 90 North Broadway - Tarrytown, N.Y. 10591
- 136-25 41st Avenue - Flushing, N.Y. 11355
- 1691 Yonkers Avenue - Yonkers, N.Y. 10704
- 152 Second Avenue - New York, N.Y. 10003
- 15 State Street - Spring Valley, N.Y. 10977
- 1895 Flatbush Avenue - Brooklyn, N.Y. 11210
- 21 East Deer Park Avenue - Dix Hills, N.Y. 11746
- 48 Greenwich Street - Hempstead, N.Y. 11550
- 352 East 87th Street - New York, N.Y. 10028
- 1700 Coney Island Avenue - Brooklyn, N.Y. 11230
- 333 Amsterdam Avenue - New York, N.Y. 10023
- 162-14 Sanford Avenue - Flushing, N.Y. 11358
- 35-20 Broadway - LIC New York 11106
- 180 West 76th Street - New York, N.Y. 10023
- 21 West Bread Street - Mt. Vernon, N.Y. 11552
- 114-03 Queens Boulevard - Forest Hills, N.Y. 11375
- 55 North Station Plaza - Great Neck, N.Y. 11021
- 114-03 Queens Boulevard - Forest Hills, N.Y. 11375
- 1076 Madison Avenue - New York, N.Y. 10028
- 1707 Hyman Boulevard - Staten Island, N.Y. 10305
- 45 South Highland Avenue - Ossining, N.Y. 10562
- 1300 Pleasantville Road - Briarcliff Manor, N.Y. 10510
- 71-41 Cooper Avenue - Glendale, N.Y. 11385
- 168 Park Avenue - Yonkers, N.Y. 10703

**STATE OF NEW YORK**

DEPARTMENT OF HEALTH  
BUREAU OF FUNERAL DIRECTING  
CORNING TOWER  
ALBANY, N.Y. 12237

CERTIFICATE OF REGISTRATION

PHOTO IDENTIFICATION  
REQUIRED

Funeral Director

STIPULATED EXPIRES

REGISTRATION NO. 1

JUNE 30, 2020  
EXPIRATION DATE

SIGNATURE  
THIS IS  
AND REC

THIS CARD IS LICENSED

DIRECTOR of Funeral Directing

L-1iek

✓ Cell: 219  
✓ Desilva, Michael  
✓ Brown, Chad #



218  
✓ Fernandez, Leonardo =  
✓ Rivera, Jose #



✓ 217  
✓ Bobrow, Lorenzo #  
✓ Reyes, Frankie #



216  
Empty

215  
✓ Jimenez, Edward =  
✓ Rodriguez, Daniel #



214  
✓ Estevez, Steven #  
✓ Hill, Jaquez #



213  
✓ Contreras, Thomas #  
✓ Santos-Felix, Christopher #



- Global inmate search  
- pp10, pp44, pp90, pp15, pp41, PSCD, pp18

UNITED STATES DEPARTMENT OF JUSTICE  
METROPOLITAN CORRECTIONAL CENTER, NEW YORK, NY  
DAILY LIEUTENANT'S LOG

Shift-Day-Date: M/W Saturday, August 10, 2019      Beginning Count: 758      SHU: 73/5

**M/W** Daily Sensitive Information:  
I/M Felix [redacted] on Psych Obs. w/inmate companion  
I/M Williams [redacted] on Psych Obs. w/inmate companion  
I/M Gentile [redacted] on Psych Obs. w/inmate companion  
I/M Ramos [redacted] Psych Obs. w/inmate companion  
I/M Fernandez # [redacted] on Dry Cell w/inst. Staff(R-A)

TIME	CHRONOLOGICAL EVENTS	BC	SHU
12:00 AM	[redacted] assumes duties as the Morning Watch Operations Lieutenant. The fire alarm and sprinkler system are operational w/exception of Control Center Fire Panel. announcement conducted via the Institution Public Address System and/or Radio. Restraint Equipment Cage inventory conducted. All equipment accounted for. Metal Detector checks conducted. All operative w/the exception of Rear Gate/Facilities/R&D. Roof Check completed. All secure. Temporary Chit Inventory: #1:2; #2:5; #3:5; #4:6; #5:5; #6:0; Hosp:0	758	73/5
12:00 AM	Institution Count in progress		
12:00 AM	NYPD Phone Check #1283		
12:15 AM	Body Alarm testing in progress		
12:23 AM	Body alarm testing completed		
12:30 AM	Watch Calls cont.		
12:35 AM	-1 SHU(correction): Fernandez #86824-054(DRY CELL R-A)		72/5
12:36 AM	Good Verbal count announced		
12:49 AM	Clear Institution count announced	758	72/5
3:00 AM	Institution Count in progress		
3:19 AM	Good Verbal count announced		
3:24 AM	Clear Institution count announced	758	72/5
5:00 AM	Institution Count in progress		
5:29 AM	Good Verbal count announced		
5:30 AM	Clear Institution count announced	758	72/5
	[redacted] on Board at approximately 5:30am relieving Lt [redacted] of duty.		
6:33 AM	Medical emergency announced for Unit 9 South inmate Epstein #76318-054 found unresponsive in cell 206-220 CPR in progress		
6:35 AM	911 Emergency service notified		
6:43 AM	E.M.S ambulance arrives to the Health Service Area, continued CPR in progress by E.M.T.		
7:10 AM	E.M.S/BOP staff depart with inmate Epstein #76318-054 via ambulance to local hospital continuation of CPR is still in progress by EMT.	757	71/5
7:36 AM	Bop staff called to notify institution that inmate Epstein # [redacted]		
STG International Terrorist phone calls monitored:			
WITSEC inquiry(s) was/were received during my tour of duty:			
The following Inmate(s) were placed in Administrative Detention:			

Name	Reg: Number	Reason	Unit	Time	AD Order
[redacted]					

Ending Count: 758 SHU: 71; 10-South: 05; SHU OBS: 00;  
Local Hosp: 00; H/A OBS: 04; B/A OBS: 00; Dry Cell: 01;  
H/A(PBS); 00; H/A (PCLAS); 00

UNITED STATES DEPARTMENT OF JUSTICE  
METROPOLITAN CORRECTIONAL CENTER, NEW YORK, NY  
DAILY LIEUTENANT'S LOG

SHIFT-DAY-DATE: D/W - Friday, August 09, 2019      Beginning Count: 757      SHU: 71/5

<b>D/W</b>	<b>Daily Sensitive Information:</b> <b>INSTITUTION ON MODIFIED OPERATIONS</b> I/M Gentile # [REDACTED] on Psych obs w/inmate companion I/M Ramos # [REDACTED] on Psych obs. w/inmate companion. I/M Fernandez # [REDACTED] on DRY Cell w/staff watch in R&D.		
8:00 AM	[REDACTED] assumes duties as the Day Watch Operations Lieutenant. The fire alarm and pump system is inoperable at this time. Fire Watch is in Progress. Unable to conduct PREA announcement over the Institution Public Address System, due to, system malfunction. Restraint Equipment Cage inventory conducted. All equipment accounted for. Metal Detector checks conducted. All operative w/the exception of Rear Gate. Roof Check completed. All secure. Temporary Chit Inventory: #1:0; #2:5; #3:5; #4:6; #5:6; #6:5; Hosp:0 Daily Hand Stamp :DJBE/LEFT HAND	757	71/5
8:00 AM	NYPD Phone Check #3371		
8:00 AM	Body Alarm Test Initiated.		
8:20 AM	Body Alarm Testing Complete.		
10:00 AM	Institutional count in progress	757	71/5
11:22 AM	Good verbal count announced		
11:24 AM	Clear institutional count	757	71/5
3:45 PM	Institutional lockdown for count.		
3:57 PM	+1; I/M Mutimura [REDACTED]	757	71/5
3:58 PM	I/M Fernandez [REDACTED] transferred to special housing (dry cell)	757	72/5
3:59 PM	-1 Bail Bond; Carreon-Macias [REDACTED]	756	72/5
4:00 PM	Relieved of duties by [REDACTED] E/W Operations Lieutenant.		

Visitation: CANCELLED

Inmates	Adults	Children	Total

ION SCANNING TESTED HITS: 0

STG/High Alert phone calls monitored:

WITSEC inquiry(s) was/were received during my tour of duty: 0

The following Inmate(s) were placed in Administrative Detention: 0

Name	Reg Number	Reason	Unit	TIME	A/D Order

Ending Count: 756 ; SHU: 72 ; 10-South: 05; SHU OBS: 00;  
Local Hosp: 00; H/A OBS: 02; B/A OBS: 00; Dry Cell: 00

UNITED STATES DEPARTMENT OF JUSTICE  
METROPOLITAN CORRECTIONAL CENTER, NEW YORK, NY  
DAILY LIEUTENANT'S LOG

SHIFT-DAY-DATE: E/W - Saturday, August 10, 2019      Beginning Count: 756      SHU: 72/5

E/W	Daily Sensitive Information.	B/C	SHU
	<b>INSTITUTION ON MODIFIED OPERATIONS</b>		
	I/M Gentile [REDACTED] w/inmate companion.		
	I/M Ramos # [REDACTED] w/inmate companion.		
	I/M Felix # [REDACTED] /inmate companion.		
	I/M Williams [REDACTED] w/ inmate companion.		
TIME	CHRONOLOGICAL EVENTS	B/C	SHU
4:00 PM	[REDACTED] assumes duties as the Evening Watch Operations Lieutenant. Unable to conduct PREA announcement over the Institution Public Address System, due to, system malfunction. Restraint Equipment Cage inventory conducted. All equipment accounted for. Metal Detector checks conducted. All operative w/the exception of Rear Gate. Roof Check completed. All secure. Temporary Chit Inventory: #1:4; #2:4; #3:5; #4:5; #5:5; #6:3;	756	72/5
4:00 PM	Institution count in progress.		
4:01 PM	NYPD Phone Check #1980		
4:16 PM	Body alarm testing in progress.		
4:32 PM	Body alarm testing completed		
5:02 PM	Good verbal count		
5:13 PM	Clear institutional count.	756	72/5
6:00 PM	Watch call in progress		
7:24 PM	I/M Williams [REDACTED] and Felix [REDACTED] transferred to special housing (psych observation)	756	74/5
7:45 PM	Trash run in progress		
8:42 PM	Trash run complete		
10:00 PM	Institutional count in progress.		
10:21 PM	Good verbal count announced.		
10:38 PM	Clear institutional count announced.	756	74/5
12:00 AM	Relieved of duties by [REDACTED] as the M/W Lieutenant.		

VISITING:

INMATES	ADULTS	CHILDREN	TOTAL

STG/High Alert phone calls monitored:

WITSEC inquiry(s) was/were received during my tour of duty: 0

The following Inmate(s) were placed in Administrative Detention: 0

NAME	REG NUMBER	REASON	UNIT	TIME	A/D ORDER

Ending Count: 756 ; SHU: 74; 10-South: 05; SHU OBS: 00;  
Local Hosp: 00; H/A OBS: 02; B/A OBS: 00; Dry Cell: 00;  
B/A SHU: 00

Department	Sunday	Monday	Tuesday	Wednesday	Thursday	Friday	Satur
Warden							
AW Programs							
AW Operations							
Exec. Assistant							
Captain							
Lt. M-W							
Lt. D-W							
Lt. E-W							
Correctional System							
Computer Services							
Duty Officer							
DHO							
Education/Rec							
Facilities							
Financial Management							
Food Services							
Health Services							
HRM							
Legal							
Physician Assistant							
Psychology							
Religious Services							
Safety							
SIA/SIS							
Trust Fund							
Unit Team 2/3/7N/10							
Unit Team 5N/5S/7S							
Unit Team 9N/9S/11N/11S							
Other Visitors							

# Weekly Signature Sheet

Starting Date: 7/28/19

Thru: \_\_\_\_\_

# Weekly Signature Sheet

Starting Date: 4/17 Thru: \_\_\_\_\_

Department	Sunday	Monday	Tuesday	Wednesday	Thursday	Friday	Saturday
Warden				[Redacted]		[Redacted]	
AW Programs							
AW Operations							
Exec. Assistant	[Redacted]						
Captain	[Redacted]						
Lt. M-W	[Redacted]						
Lt. D-W	[Redacted]						
Lt. E-W	[Redacted]						
Correctional System	[Redacted]						
Computer Services	[Redacted]						
Duty Officer	[Redacted]						
DHO	[Redacted]						
Education/Rec	[Redacted]						
Facilities							
Financial Management							
Food Services							
Health Services	[Redacted]						
HRM	[Redacted]						
Legal	[Redacted]						
Physician Assistant	[Redacted]						
Psychology	[Redacted]						
Religious Services	[Redacted]						
Safety	[Redacted]						
SIA/SIS	[Redacted]						
Trust Fund	[Redacted]						
Unit Team 2/3/7N/10	[Redacted]						
Unit Team 5N/5S/7S	[Redacted]						
Unit Team 9N/9S/11N	[Redacted]						
Other Visitors							

BP-A0288  
JUN 10

INCIDENT REPORT CDFRM

U.S. DEPARTMENT OF JUSTICE

FEDERAL BUREAU OF PRISONS

Part I - Incident Report

1. Institution: MCC New York			
2. Inmate's Name Epstein, Jeffery	3. Register Number 76318-054	4. Date of Incident 07/23/2019	5. Time 1:30 am
6. Place of Incident SHU M-Tier Cell 124	7. Assignment Unassigned	8. Unit 2A	
9. Incident Self-Mutilation		10. Prohibited Act Code(s) 228	
11. Description Of Incident (Date: <u>07/23/2019</u> Time: <u>1:27 am</u> Staff became aware of incident) On July 23, 2019 at approx. 1:27am While working in the Special Housing Unit Myself and [REDACTED] heard noise coming from the M tier Cell 124. Upon arrival inmate Epstein's cell mate (I/M Tartaglione [REDACTED] was at the door stating I/M Epstein #76318-054 had attempted to hang himself. I kept a visual while [REDACTED] grabbed door keys and called for assistance. After securing I/M Tartaglione and removing him from the cell, I entered then placed I/M Epstein on his side and removed an orange homemade rope from his neck. I/M was breathing at this time, but unresponsive. Addition staff and [REDACTED] arrived I/M was then removed from the SHU.			
12. Typed Name/Signature of Reporting Employee [REDACTED]		13. Date And Time 7/23/2019 1:30 am	
14. Incident Report Delivered to Above Inmate By (Type Name/Signature)		15. Date Incident Report Delivered	16. Time Incident Report Delivered

Part II - Committee Action

17. Comments of Inmate to Committee Regarding Above Incident

---



---



---

18. A. It is the finding of the committee that you:

Committed the Prohibited Act as charged.  
 Did not Commit a Prohibited Act.  
 Committed Prohibited Act Code(s) \_\_\_\_\_

B.  The Committee is referring the Charge(s) to the DHO for further Hearing.  
C.  The Committee advised the inmate of its finding and of the right to file an appeal within 20 calendar days.

19. Committee Decision is Based on Specific Evidence as Follows:

---



---

20. Committee action and/or recommendation if referred to DHO (Contingent upon DHO finding inmate committed prohibited act)

---



---

21. Date And Time Of Action \_\_\_\_\_ (The UDC Chairman's signature certifies who sat on the UDC and that the completed report accurately reflects the UDC proceedings.)

Chairman (Typed Name/Signature) \_\_\_\_\_ Member (Typed Name) \_\_\_\_\_ Member (Typed Name) \_\_\_\_\_

INSTRUCTIONS: All items outside heavy rule are for staff use only. Begin entries with the number 1 and work up. Entries not completed will be voided by staff.  
DISTRIBUTE: ORIGINAL-Central File record; COPY-1- DHO; COPY-2- Inmate After UDC Action; COPY-3- Inmate within 24 hours of Part I Preparation.

**Suicide Timeline:**

**RE: Epstein, Jeffrey Edward, Reg. No. 76318-054**

**Friday, August 9, 2019**

**8:00 am:** inmate Reyes Efrain, Reg. No. ██████████ departs for court (WAB-USMS-SDNY). Reyes is Epstein's cellmate.

**8:30 am:** inmate Epstein arrives in Attorney Conference. He is visited by several attorneys throughout the day.

**6:45 pm:** inmate Epstein departs attorney conference and returns to SHU.

**7:00 pm:** inmate Epstein provided a social call by IDO. IDO reports inmate Epstein was in good spirits, nothing unusual.

**Saturday, August 10, 2019**

**6:33 am:** Body alarm activated in SHU. Staff found inmate Epstein unresponsive in cell. Staff reported to bedside of inmate and attempted to wake him. Control announced medical emergency. CPR initiated

**6:35 am:** Medical staff (on duty PA) on site, CPR already in progress medical staff continues CPR and AED applied on inmate. Control called for ambulance

**6:40 am:** ██████████, AW notified

**6:45 am:** EMS arrives, paramedics continue CPR. Inmate Epstein remains unresponsive. Inmate Epstein is intubated, given three rounds of Epinephrine, IV access started, IO initiated. No pulse found, no shock advised, inmate prepared for transport to local hospital.

**7:00 am:** Institution placed on modified operations

**7:10 am:** EMS departs institution enroute to Beekman Hospital.

**7:19 am:** USMS notified of incident.

7:20 am: SIS Lt notified.

7:30 am: [REDACTED] arrives at institution. [REDACTED] AW notified.

7:32 am: PIO notified of incident by the Warden.

7:36 am: Official time of death reported by ER physician.

7:40 am: Acting Chief Psychologist notified.

8:00 am: [REDACTED] AW and [REDACTED] Captain arrives at institution.

8:10 am: SIS Lt arrives at institution.

8:10 am: CMC and SCSS notified.

8:34 am: FBI notified.

9:00 am: AUSA notified.

9:00 am: [REDACTED] arrives at institution.

9:00 am: SIS Lt. Reports to SHU. Interviews will be conducted with inmates assigned to tier.

9:15 am: CMC arrives at institution.

9:30 am: Acting Chief Psychologist arrived to the institution.

9:50 am: SCSS arrives at institution.

9:55 am: CMC and IDO depart institution En route to Beekman Hospital.

10:00 am: CMC and IDO arrive at Beekman Hospital, fingerprints and photographs taken of inmate Epstein. Inmate clothing secured and brought back to institution.

10:00 am: Judge Berman notified.

10:15 am: CMC returns to institution.

10:45 am: PIO arrived to the institution.

11:00 am: Next of kin (brother) notified by Case Management Coordinator.

11:12 am: Press Release released to media.

11:15 am: Press Release provided to Judge Berman.

11:15 am: Crisis Support Team activated.

12:15 pm: Body released to Medical Examiner (ME) for autopsy

12:19 pm: FBI arrives.

1:35 pm: FBI arrives in Special Housing Unit.

1:40 pm: OIG notified by the Warden and they will be sending an Agent to NYM.

2:15 pm: Crisis Support Team debrief conducted.

2:45 pm: OIG arrived in Special Housing Unit (SHU)

3:45 pm: OIG and FBI departed from SHU.

5:05 pm: OIG/FBI departed MCC New York.

5:30 pm: CST departed MCC New York.

10:15 pm: Computer Services Manager arrives at institution to remove hard drives (Computers) from SHU. And replaced with new ones.

**Sunday, August 11, 2019**

8:00 am: Resumed normal operations. Attorney conference visits and social visits (Unit 3) resume.

12:15 am: Computer Services Manager departs the institution.

10:40 am: [REDACTED] and [REDACTED] arrives at institution.

11:15 am: [REDACTED], departs institution with two computers FPS 021407270 and FPS 0214207268.

2:00 pm: OIG [REDACTED] departs the institution.

Monday, August 12, 2019

1:00 pm: Staff recall conducted

3:14 pm: FBI arrives

7:56 pm: FBI departs

9:45 pm: FBI returns

10:30 pm: FBI departs

Tuesday, August 13, 2019

8:00 am: Central Office staff arrive

7:30 am: Department Head meeting conducted

8:45 am: Regional Director arrives



UNITED STATES GOVERNMENT  
MEMORANDUM

Metropolitan Correctional Center, New York, New York

DATE: August 10<sup>th</sup>, 2019  
TO: Lieutenant [REDACTED]  
FROM: [REDACTED] Correctional Officer [REDACTED]  
SUBJECT: Response to Institution

On August 10, 2019 at approximately 8:45 am I, Officer [REDACTED] responded to MCC NY at the request of the Operations Lieutenant for emergency hospital detail. Upon arriving I was detail to New York Presbyterian hospital room A9 in emergency room where inmate Epstein, Jeffrey # 76318-054 remains where located. I was responsible for watching the remains until further instruction was given along with another correctional officer. Shortly thereafter Institution Duty Officer (IDO) arrived and took command of detail. The timeline for detail is as followed (times are approximate)

- 1030 Remains was prepared by hospital staff to be moved to hospital morgue
- 1045 Hospital staff escort remains to hospital morgue area cooling unit
- 1050 Area is ensured as secure by officers on detail at direction of IDO
- 1135 IDO communicates with Director Wiggins of Office of City Medical Examiner (OCME) in regards to receiving remains to be transported to city morgue
- 1137 A/W notified by IDO
- 1138 IDO attempts to communicate with Director Wiggins of OCME (left message)
- 1139 IDO receives return communication from Director Wiggins (OCME)
- 1204 IDO receives communication from A/W
- 1208 IDO receives communication from A/W in regards to instruction on remains
- 1210 IDO communicates with Director Wiggins of OCME and coordinate movement
- 1257 Staff from OCME depart from New York Presbyterian hospital and transport remains to city morgue location
- 1303 Hospital detail staff arrive back at MCC New York

[REDACTED]  
Federal Correction Officer  
US Dept of Justice  
Federal Bureau of Prisons  
MCC-New York  
[REDACTED]



*U. S. Department of Justice  
Federal Bureau of Prisons*

*Metropolitan Correctional Center  
150 Park Row, New York, NY*

August 10, 2019

MEMORANDUM FOR FILE  
METROPOLITAN CORRECTIONAL CENTER

FROM: [REDACTED] Unit Manager

SUBJECT: Inmate Epstein, Jeffery Reg. No. 76318-054

This memorandum is in regards of inmate Epstein, Jeffery Reg. No. 76318-054. On August 9, 2019, I spoke with inmate Epstein concerning him making a call to his family. I told inmate Epstein I was leaving the facility around 7:00 p.m. Inmate Epstein agreed to shorten his attorney visitation to make his social call. I escorted inmate Epstein to Special Housing Unit around 7:00 p.m. I placed inmate Epstein in the shower on (G) Tier and escorted the phone for him to make a social call. I placed the phone in the first jack to the left on G tier. Inmate Epstein explain to me that he didn't have his phone set up to use his Pac and Pin number. I asked inmate Epstein who he was calling, he stated his mother. I remember dialing a number starting with [REDACTED], but the number was note notated. Inmate Epstein began talking on the phone. I told the staff to end inmate Epstein's call after 15 minutes. They complied.

BP-A0971

CHAIN OF CUSTODY LOG CDFRM

AUG 11

U.S. DEPARTMENT OF JUSTICE

FEDERAL BUREAU OF PRISONS

ECN # NVM-19-0174 (Enclose with/attach to evidence)

ITEM # NVM-19-00183 ⑤

CASE ID NUMBER: \_\_\_\_\_ SUSPECT (If known) Jeffrey Epstein #

DESCRIPTION OF ITEM: (1) torn sheet miscellaneous paperwork MP3 Player  
Clothing released from Hospital (one bag plastic)

DATE/TIME ITEM FOUND: 8/10/19 @ 3:11 PM

LOCATION: Special Housing Unit L-Tier Cell #220

X SIGNATURE OF PERSON RECOVERING EVIDENCE: \_\_\_\_\_

X PRINTED NAME: \_\_\_\_\_

EVIDENCE PLACED IN OVERNIGHT DROP BOX:

DROP-BOX BY: (printed name) \_\_\_\_\_

Date & Time: \_\_\_\_\_

Witness: (printed name) \_\_\_\_\_

EVIDENCE RECOVERED FROM OVERNIGHT DROP BOX BY:

(printed name) \_\_\_\_\_

Date & Time: \_\_\_\_\_

Witness: (printed name) \_\_\_\_\_

EVIDENCE PLACED EVIDENCE SAFE BY:

(printed name) \_\_\_\_\_

Date & Time: \_\_\_\_\_

Witness: (printed name) \_\_\_\_\_

DISPOSITION:

- Hold as evidence
- Return to finder
- Other
- Return to owner
- Destroy immediately
- Lab Analysis
- FBI

REMARKS (condition of evidence): \_\_\_\_\_

CHAIN OF CUSTODY

EVIDENCE RELEASED BY:	DATE/TIME:	DESTINATION:	EVIDENCE RELEASED TO:
SIS [redacted]	8/10/19 3:40AM	FBI	[redacted]

BP-A0971

CHAIN OF CUSTODY LOG CDFRM

AUG 11  
U.S. DEPARTMENT OF JUSTICE

FEDERAL BUREAU OF PRISONS

ECN # NVH-19-0175  
ITEM # NVH-19-00183 (Enclose with/attach to evidence)  
CASE ID NUMBER: \_\_\_\_\_ SUSPECT (If known) Jeffrey Epstein #  
DESCRIPTION OF ITEM: (1) home made Noose

DATE/TIME ITEM FOUND: 8/10/19 @ 3:11 PM  
LOCATION: Special Housing Unit L-Tier Cell #20

SIGNATURE OF PERSON RECOVERING EVIDENCE: \_\_\_\_\_  
PRINTED NAME: \_\_\_\_\_

EVIDENCE PLACED IN OVERNIGHT DROP BOX:  
DROP-BOX BY: (printed name) \_\_\_\_\_  
Date & Time: \_\_\_\_\_  
Witness: (printed name) \_\_\_\_\_

EVIDENCE RECOVERED FROM OVERNIGHT DROP BOX BY:  
(printed name) \_\_\_\_\_  
Date & Time: \_\_\_\_\_  
Witness: (printed name) \_\_\_\_\_

EVIDENCE PLACED EVIDENCE SAFE BY:  
(printed name) \_\_\_\_\_  
Date & Time: \_\_\_\_\_  
Witness: (printed name) \_\_\_\_\_

DISPOSITION:  
 Hold as evidence                       Return to owner                       Lab Analysis  
 Return to finder                       Destroy immediately                       FBI  
 Other

REMARKS (condition of evidence): \_\_\_\_\_

.....  
CHAIN OF CUSTODY

EVIDENCE RELEASED BY:	DATE/TIME:	DESTINATION:	EVIDENCE RELEASED TO:
<u>SIS</u> [Redacted]	<u>8/10/19 3:40 PM</u>	<u>OCME</u>	<u>[Signature] MLI II</u>

PDF

Prescribed by P5510

BP-A0971

CHAIN OF CUSTODY LOG CDFRM

AUG 11

U.S. DEPARTMENT OF JUSTICE

FEDERAL BUREAU OF PRISONS

ECN # NYM-19-0176

(Enclose with/attach to evidence)

ITEM # NYM-19-00196

CASE ID NUMBER:

SUSPECT (If known) Epstein, Jeffery 76318-054

DESCRIPTION OF ITEM: 1 Box methylprednisolone tablets, 1-bottlemilk of magnesia  
2-boxes Topcare Extra strength pain relief, 1-Box Advil, 1-Vitamin C-500 plus,

DATE/TIME ITEM FOUND: 08/12/19 12:55 P.M

LOCATION: 9 South 206-220-LAD

SIGNATURE OF PERSON RECOVERING EVIDENCE:

PRINTED NAME: [REDACTED]

EVIDENCE PLACED IN OVERNIGHT DROP BOX:

DROP-BOX BY: (printed name)

Date & Time:

Witness: (printed name)

EVIDENCE RECOVERED FROM OVERNIGHT DROP BOX BY:

(printed name)

Date & Time:

Witness: (printed name)

EVIDENCE PLACED EVIDENCE SAFE BY:

(printed name)

Date & Time:

Witness: (printed name)

DISPOSITION:

- Hold as evidence
- Return to finder
- Other
- Return to owner
- Destroy immediately
- Lab Analysis FBI

REMARKS (condition of evidence):

1-Tolafate cream, 1-AdvanceUltra plus, 1-Bottle Docusate Sodium, 2-bottles Omega 3,

CHAIN OF CUSTODY

EVIDENCE RELEASED BY:	DATE/TIME:	DESTINATION:	EVIDENCE RELEASED TO:
[REDACTED]	08-12-19 1:10PM	SIS Office	SIS Office

BP-A0971

CHAIN OF CUSTODY LOG CDFRM

AUG 11

U.S. DEPARTMENT OF JUSTICE

FEDERAL BUREAU OF PRISONS

ECN # NYM-19-0178

(Enclose with/attach to evidence)

ITEM # NYM-19-00198

CASE ID NUMBER: \_\_\_\_\_ SUSPECT (If known) Epstein, Jeffery 76318-054

DESCRIPTION OF ITEM: 1-small bible book, 1-letter mail, 1-AED envelope, 1-orange material

DATE/TIME ITEM FOUND: 08/12/19 12:55 P.M

LOCATION: 9 South 206-220-LAD

SIGNATURE OF PERSON RECOVERING EVIDENCE: \_\_\_\_\_

PRINTED NAME: [REDACTED]

EVIDENCE PLACED IN OVERNIGHT DROP BOX:

DROP-BOX BY: (printed name) \_\_\_\_\_

Date & Time: \_\_\_\_\_

Witness: (printed name) \_\_\_\_\_

EVIDENCE RECOVERED FROM OVERNIGHT DROP BOX BY:

(printed name) \_\_\_\_\_

Date & Time: \_\_\_\_\_

Witness: (printed name) \_\_\_\_\_

EVIDENCE PLACED EVIDENCE SAFE BY:

(printed name) \_\_\_\_\_

Date & Time: \_\_\_\_\_

Witness: (printed name) \_\_\_\_\_

DISPOSITION:

- Hold as evidence
- Return to finder
- Other
- Return to owner
- Destroy immediately
- Lab Analysis
- FBI

REMARKS (condition of evidence):

CHAIN OF CUSTODY

EVIDENCE RELEASED BY:	DATE/TIME:	DESTINATION:	EVIDENCE RELEASED TO:
[REDACTED]	08-12-19 1:10PM	SIS Office	SIS Office

PDF

Prescribed by P5510

BP-A0971

CHAIN OF CUSTODY LOG CDFRM

AUG 11  
U.S. DEPARTMENT OF JUSTICE

FEDERAL BUREAU OF PRISONS

ECN # NYM-19-0177

(Enclose with/attach to evidence)

ITEM # NYM-19-00197

CASE ID NUMBER: \_\_\_\_\_ SUSPECT (If known) Epstein, Jeffery 76318-054

DESCRIPTION OF ITEM: 5-books, 2-packs cotton swabs, 2-bars of soap, 6-AAA battery  
1-glasses, 1-chap stick, 1-headphones, 1-Admission and orientations pamphlet,

DATE/TIME ITEM FOUND: 08/12/19 12:55 P.M

LOCATION: 9 South 206-220-LAD

SIGNATURE OF PERSON RECOVERING EVIDENCE: \_\_\_\_\_

PRINTED NAME: ██████████

EVIDENCE PLACED IN OVERNIGHT DROP BOX:

DROP-BOX BY: (printed name) \_\_\_\_\_

Date & Time: \_\_\_\_\_

Witness: (printed name) \_\_\_\_\_

EVIDENCE RECOVERED FROM OVERNIGHT DROP BOX BY:

(printed name) \_\_\_\_\_

Date & Time: \_\_\_\_\_

Witness: (printed name) \_\_\_\_\_

EVIDENCE PLACED EVIDENCE SAFE BY:

(printed name) \_\_\_\_\_

Date & Time: \_\_\_\_\_

Witness: (printed name) \_\_\_\_\_

DISPOSITION:

- Hold as evidence
- Return to finder
- Other
- Return to owner
- Destroy immediately
- Lab Analysis
- FBI

REMARKS (condition of evidence):

1-piece of brown paper bag with writing "SW U2 dinner", 1-bible , 1- receipt

.....  
CHAIN OF CUSTODY

<u>EVIDENCE RELEASED BY:</u>	<u>DATE/TIME:</u>	<u>DESTINATION:</u>	<u>EVIDENCE RELEASED TO:</u>
<u>██████████</u>	<u>08-12-19 1:10PM</u>	<u>SIS Office</u>	<u>SIS Office</u>



Date: 08/13/2019

Time: 12:38 PM

Federal Bureau of Prisons  
TRUIINTEL  
Log Entries By Event Date  
Sensitive But Unclassified

Start Date: 08/10/2019 End Date: 08/10/2019		Alpha Code: NYM Level 1: SHU Level 2: Housing Unit, Special (SHU) Level 3: All			Shift: Evening User: All Reg #: All Events: Count Events Only				
Entered Date	Alpha Code	Level 1 Location	Level 2 Location	Level 3 Location	Event Date	Shift	User	Event	Base Count
8/10/2019 7:01 PM	NYM	SHU	Housing Unit, Special (SHU)	9 SOUTH SHU	8/10/2019 4:00 PM	Evening	TF13647	Official Count	
8/10/2019 11:58 PM	NYM	SHU	Housing Unit, Special (SHU)	9 SOUTH SHU	8/10/2019 10:00 PM	Evening	TF13647	Official Count	
8/10/2019 11:59 PM	NYM	SHU	Housing Unit, Special (SHU)	9 SOUTH SHU	8/10/2019 11:00 PM	Evening	TF13647	Base Count Verified	74

Date: 08/13/2019

Time: 12:37 PM

Federal Bureau of Prisons  
TRUIATEL  
Log Entries By Event Date  
Sensitive But Unclassified

Start Date: 08/10/2019 End Date: 08/10/2019		Alpha Code: NYM Level 1: SHU Level 2: Housing Unit, Special (SHU) Level 3: All			Shift: Day User: All Reg #: All Events: Count Events Only				
Entered Date	Alpha Code	Level 1 Location	Level 2 Location	Level 3 Location	Event Date	Shift	User	Event	Base Count
8/10/2019 10:31 AM	NYM	SHU	Housing Unit, Special (SHU)	9 SOUTH SHU	8/10/2019 10:30 AM	Day	TF42048	Official Count	
8/10/2019 11:20 AM	NYM	SHU	Housing Unit, Special (SHU)	9 SOUTH SHU	8/10/2019 11:19 AM	Day	TF42048	Base Count Verified	74



Lieutenant's Office

**Metropolitan Correctional Center New York, N.Y.**

**Photo Sheet**

**Lieutenant's Office**

Type of Incident	INMATE SUICIDE
Date and Time of Incident	08/10/2019 6:33 AM
Inmate Name / Reg. No.	EPSTEIN, JEFFERY REG#76318-054
Location of Incident	ZA
Photograph(s) by	Lt. [REDACTED]
Date and Time of Photo	08/10/2019 6:49 AM



**COPY**  
8/10/19

COPY

**METROPOLITAN CORRECTIONAL CENTER**

**NEW YORK**



**JEFFREY, EPSTEIN**

**REG. NO. 76318-054**

**PHOTOGRAPHS TAKEN**

**8-10-19**



Lieutenant's Office

**Metropolitan Correctional Center New York, N.Y.**

**Photo Sheet**  
**Lieutenant's Office**

Type of Incident	<i>INMATE SUICIDE</i>
Date and Time of Incident	<i>08/10/2019 6:33 AM</i>
Inmate Name / Reg. No.	<i>EPSTEIN, JEFFERY REG#76318-054</i>
Location of Incident	<i>ZA</i>
Photograph(s) by	<i>Li. [REDACTED]</i>
Date and Time of Photo	<i>08/10/2019 6:49 AM</i>



**COPY**

8/10/19  
[REDACTED]



8/10/8

COPY



Lieutenant's Office

**Metropolitan Correctional Center New York, N.Y.**

**Photo Sheet**  
**Lieutenant's Office**

Type of Incident	<i>INMATE SUICIDE</i>
Date and Time of Incident	<i>08/10/2019 6:33 AM</i>
Inmate Name / Reg. No.	<i>EPSTEIN, JEFFERY REG#76318-054</i>
Location of Incident	<i>ZA</i>
Photograph(s) by	<i>Lt. [REDACTED]</i>
Date and Time of Photo	<i>08/10/2019 6:49 AM</i>

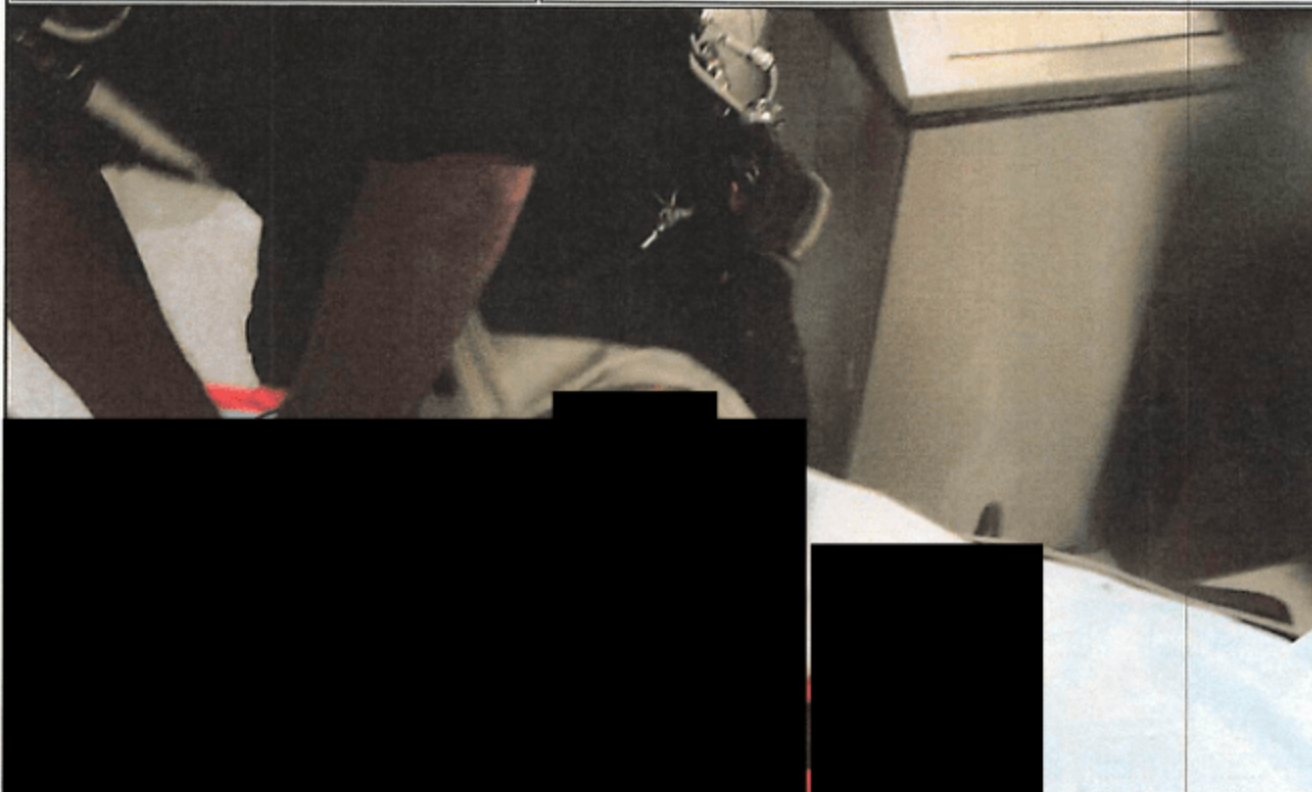

**COPY**  
8/10/19 [REDACTED]



Lieutenant's Office

**Metropolitan Correctional Center New York, N.Y.**  
**Photo Sheet**  
**Lieutenant's Office**

Type of Incident	INMATE SUICIDE
Date and Time of Incident	08/10/2019 6:33 AM
Inmate Name / Reg. No.	EPSTEIN, JEFFERY REG#76318-054
Location of Incident	ZA
Photograph(s) by	Lt. [REDACTED]
Date and Time of Photo	08/10/2019 6:49 AM

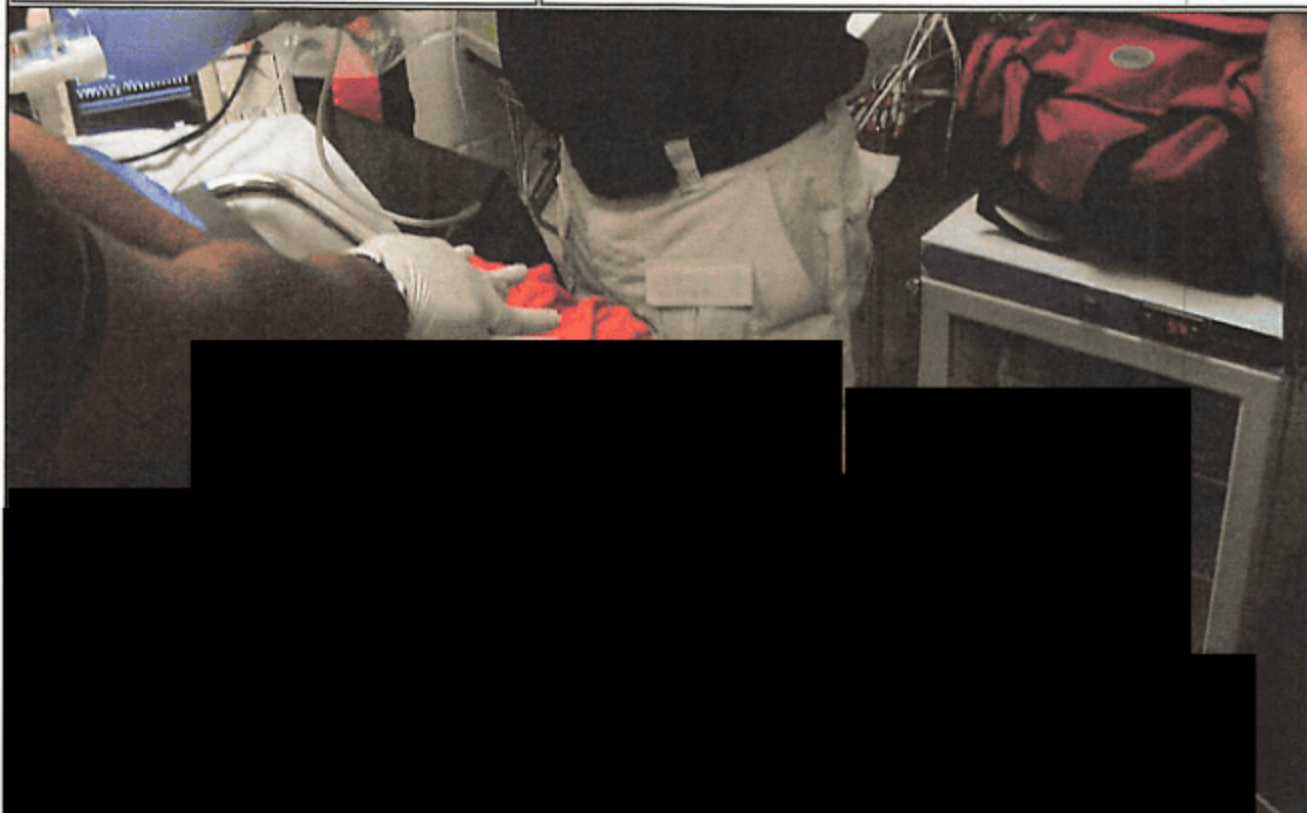

**COPY**  
8/10/19 [REDACTED]



Lieutenant's Office

**Metropolitan Correctional Center New York, N.Y.**

**Photo Sheet**  
**Lieutenant's Office**

Type of Incident	INMATE SUICIDE
Date and Time of Incident	08/10/2019 6:33 AM
Inmate Name / Reg. No.	EPSTEIN, JEFFERY REG#76318-054
Location of Incident	ZA
Photograph(s) by	Li. [REDACTED]
Date and Time of Photo	08/10/2019 6:49 AM



**COPY**  
8/10/19

8/10/18  
COPY

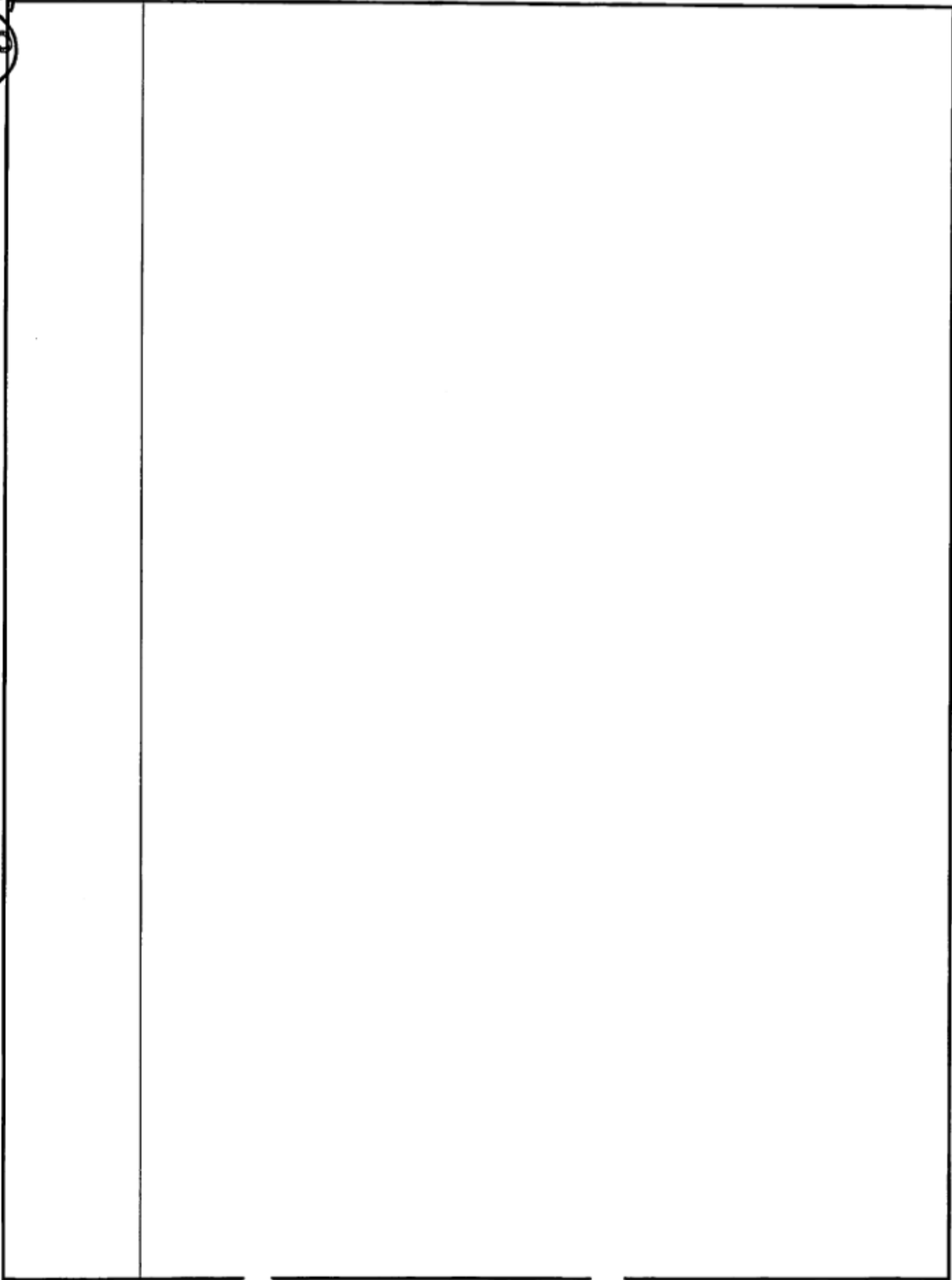



Lieutenant's Office

**Metropolitan Correctional Center New York, N.Y.**

**Photo Sheet**  
**Lieutenant's Office**

Type of Incident	<i>INMATE SUICIDE</i>
Date and Time of Incident	<i>08/10/2019 6:33 AM</i>
Inmate Name / Reg. No.	<i>EPSTEIN, JEFFERY REG#76318-054</i>
Location of Incident	<i>ZA</i>
Photograph(s) by	<i>Lt. [REDACTED]</i>
Date and Time of Photo	<i>08/10/2019 6:49 AM</i>

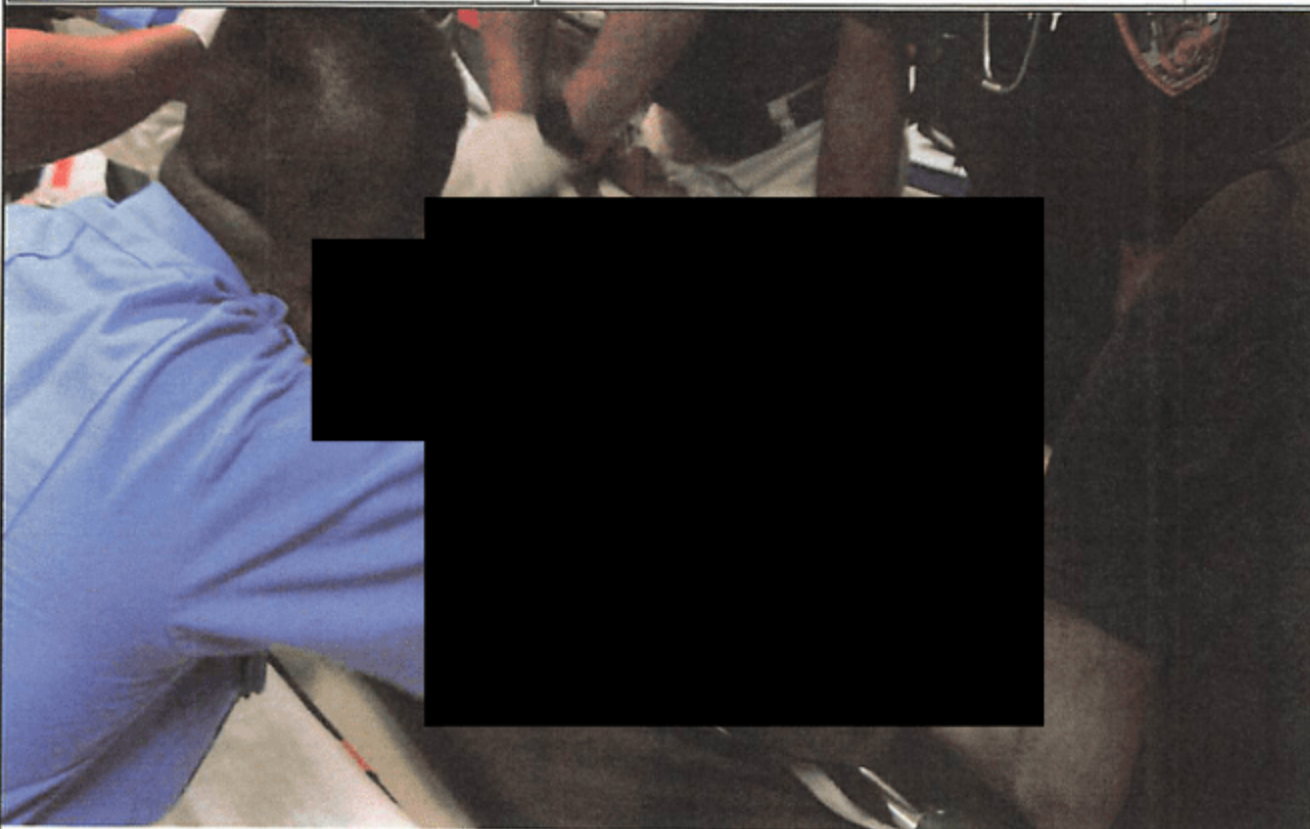

**COPY**

8/10/19  
[REDACTED]



Lieutenant's Office

**Metropolitan Correctional Center New York, N.Y.**  
**Photo Sheet**  
**Lieutenant's Office**

Type of Incident	<i>INMATE SUICIDE</i>
Date and Time of Incident	<i>08/10/2019 6:33 AM</i>
Inmate Name / Reg. No.	<i>EPSTEIN, JEFFERY REG#76318-054</i>
Location of Incident	<i>ZA</i>
Photograph(s) by	<i>Li. [REDACTED]</i>
Date and Time of Photo	<i>08/10/2019 6:49 AM</i>



**COPY**  
8/10/19 [REDACTED]

6/19/19

COPY



Lieutenant's Office

**Metropolitan Correctional Center New York, N.Y.**  
**Photo Sheet**  
**Lieutenant's Office**

Type of Incident	<i>INMATE SUICIDE</i>
Date and Time of Incident	<i>08/10/2019 6:33 AM</i>
Inmate Name / Reg. No.	<i>EPSTEIN, JEFFERY REG#76318-054</i>
Location of Incident	<i>ZA</i>
Photograph(s) by	<i>Lt. [REDACTED]</i>
Date and Time of Photo	<i>08/10/2019 6:49 AM</i>



**COPY**

8/10/19 [REDACTED]



Lieutenant's Office

**Metropolitan Correctional Center New York, N.Y.**  
**Photo Sheet**  
**Lieutenant's Office**

Type of Incident	INMATE SUICIDE
Date and Time of Incident	08/10/2019 6:33 AM
Inmate Name / Reg. No.	EPSTEIN, JEFFERY REG#76318-054
Location of Incident	ZA
Photograph(s) by	Lt. [REDACTED]
Date and Time of Photo	08/10/2019 6:49 AM



**COPY**

8/10/19 [Signature]



Lieutenant's Office

**Metropolitan Correctional Center New York, N.Y.**

**Photo Sheet**  
**Lieutenant's Office**

Type of Incident	<i>INMATE SUICIDE</i>
Date and Time of Incident	<i>08/10/2019 6:33 AM</i>
Inmate Name / Reg. No.	<i>EPSTEIN, JEFFERY REG#76318-054</i>
Location of Incident	<i>ZA</i>
Photograph(s) by	<i>Li. [REDACTED]</i>
Date and Time of Photo	<i>08/10/2019 6:49 AM</i>



**COPY**

8/10/ [REDACTED]



Lieutenant's Office

**Metropolitan Correctional Center New York, N.Y.**

**Photo Sheet**  
**Lieutenant's Office**

Type of Incident	<i>INMATE SUICIDE</i>
Date and Time of Incident	<i>08/10/2019 6:33 AM</i>
Inmate Name / Reg. No.	<i>EPSTEIN, JEFFERY REG#76318-054</i>
Location of Incident	<i>ZA</i>
Photograph(s) by	<i>Li. [REDACTED]</i>
Date and Time of Photo	<i>08/10/2019 6:49 AM</i>

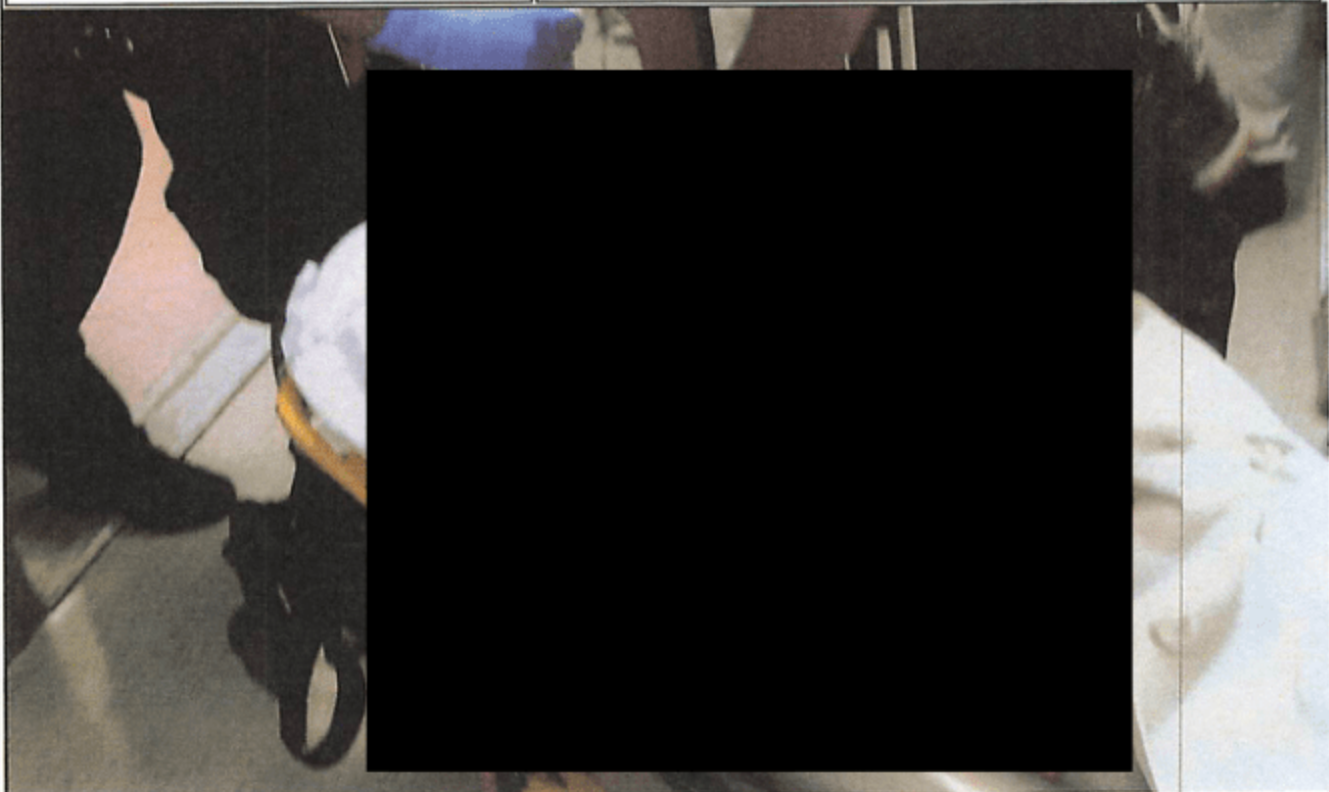

**COPY**

8/10/19



Lieutenant's Office

**Metropolitan Correctional Center New York, N.Y.**

**Photo Sheet**  
**Lieutenant's Office**

Type of Incident	<i>INMATE SUICIDE</i>
Date and Time of Incident	<i>08/10/2019 6:33 AM</i>
Inmate Name / Reg. No.	<i>EPSTEIN, JEFFERY REG#76318-054</i>
Location of Incident	<i>ZA</i>
Photograph(s) by	<i>Lt. [REDACTED]</i>
Date and Time of Photo	<i>08/10/2019 6:49 AM</i>

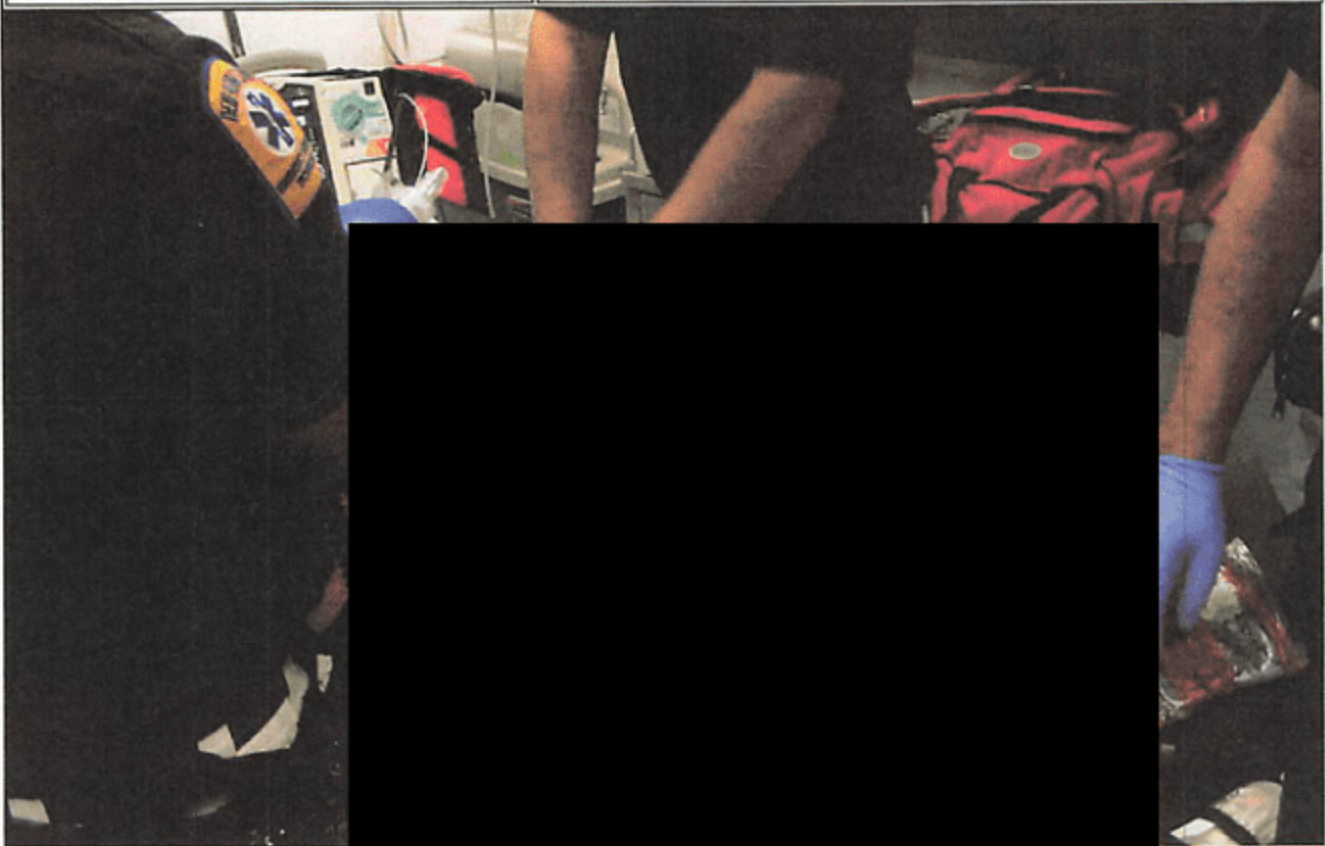

**COPY**

8/10/19  
[Signature]



Lieutenant's Office

**Metropolitan Correctional Center New York, N.Y.**

**Photo Sheet**  
**Lieutenant's Office**

Type of Incident	INMATE SUICIDE
Date and Time of Incident	08/10/2019 6:33 AM
Inmate Name / Reg. No.	EPSTEIN, JEFFERY REG#76318-054
Location of Incident	ZA
Photograph(s) by	Lt. [REDACTED]
Date and Time of Photo	08/10/2019 6:49 AM

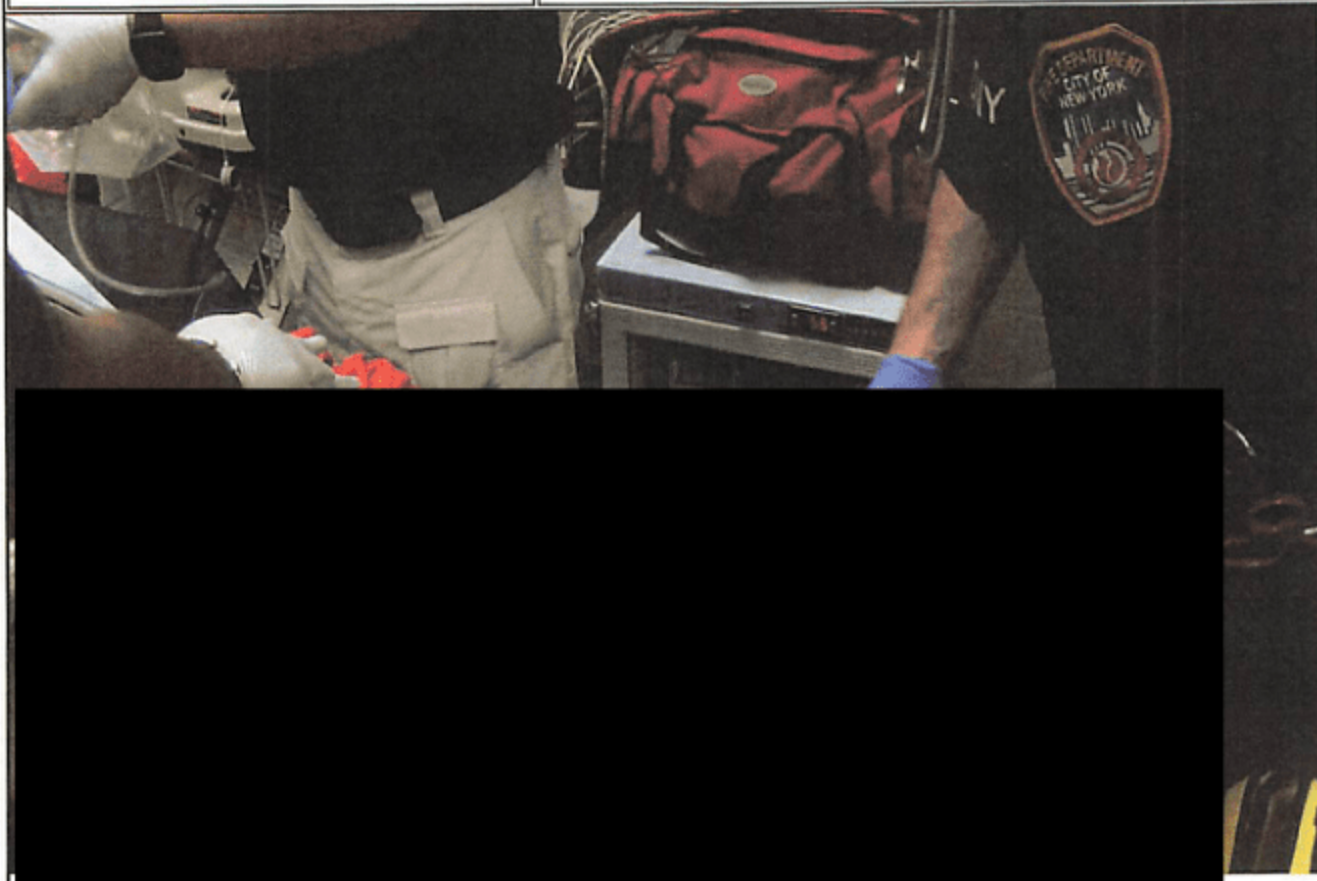

COPY  
8/10/19 [REDACTED]



Lieutenant's Office

**Metropolitan Correctional Center New York, N.Y.**

**Photo Sheet**  
**Lieutenant's Office**

Type of Incident	INMATE SUICIDE
Date and Time of Incident	08/10/2019 6:33 AM
Inmate Name / Reg. No.	EPSTEIN, JEFFERY REG#76318-054
Location of Incident	ZA
Photograph(s) by	Lt. [REDACTED]
Date and Time of Photo	08/10/2019 6:49 AM



COPY

8/10/19 [REDACTED]



Lieutenant's Office

**Metropolitan Correctional Center New York, N.Y.**

**Photo Sheet**  
**Lieutenant's Office**

Type of Incident	<i>INMATE SUICIDE</i>
Date and Time of Incident	<i>08/10/2019 6:33 AM</i>
Inmate Name / Reg. No.	<i>EPSTEIN, JEFFERY REG#76318-054</i>
Location of Incident	<i>ZA</i>
Photograph(s) by	<i>Lt. [REDACTED]</i>
Date and Time of Photo	<i>08/10/2019 6:49 AM</i>

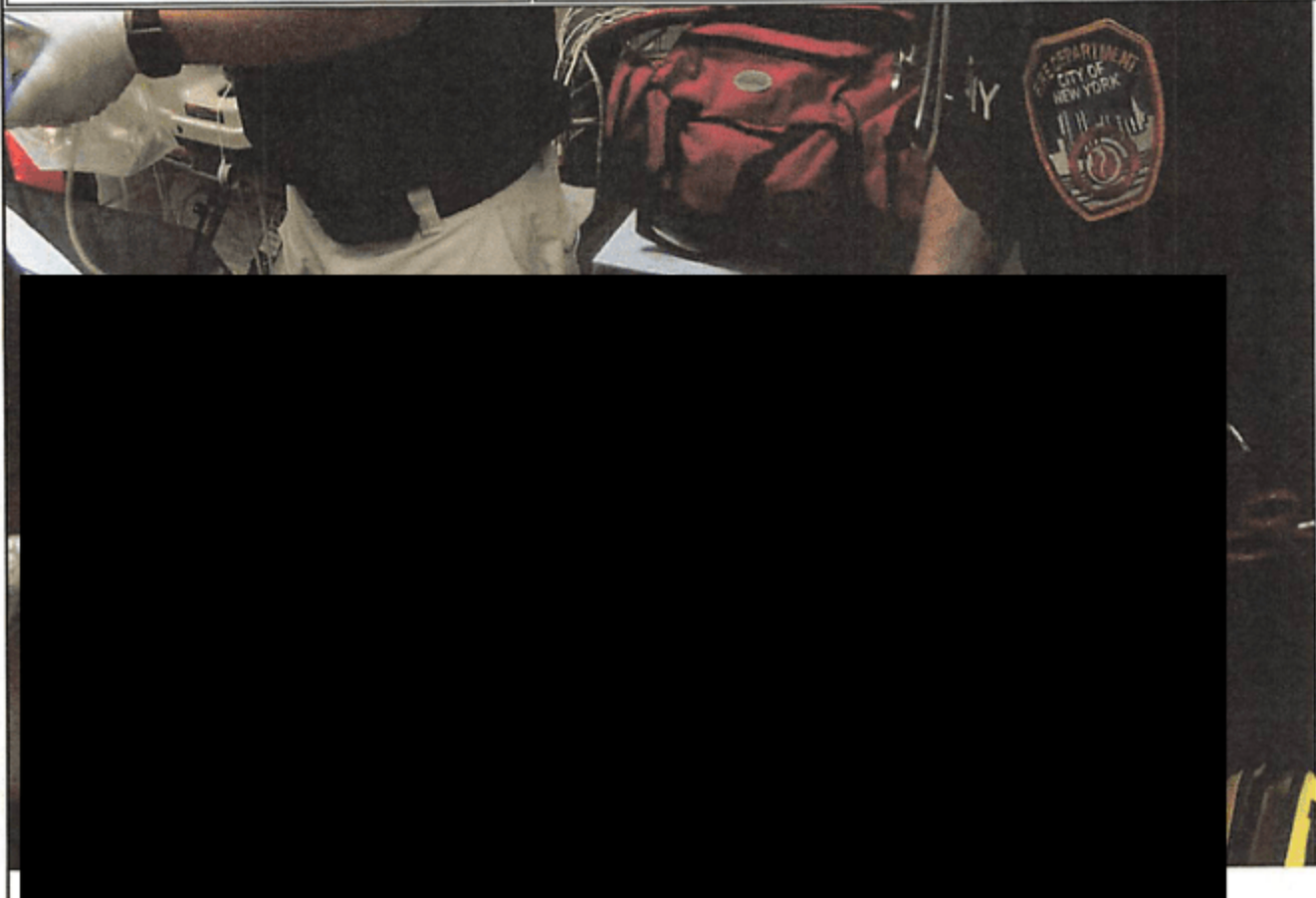

**COPY**

8/10/19  
[REDACTED]



Lieutenant's Office

**Metropolitan Correctional Center New York, N.Y.**

**Photo Sheet**  
**Lieutenant's Office**

Type of Incident	INMATE SUICIDE
Date and Time of Incident	08/10/2019 6:33 AM
Inmate Name / Reg. No.	EPSTEIN, JEFFERY REG#76318-054
Location of Incident	ZA
Photograph(s) by	Lt. [REDACTED]
Date and Time of Photo	08/10/2019 6:49 AM

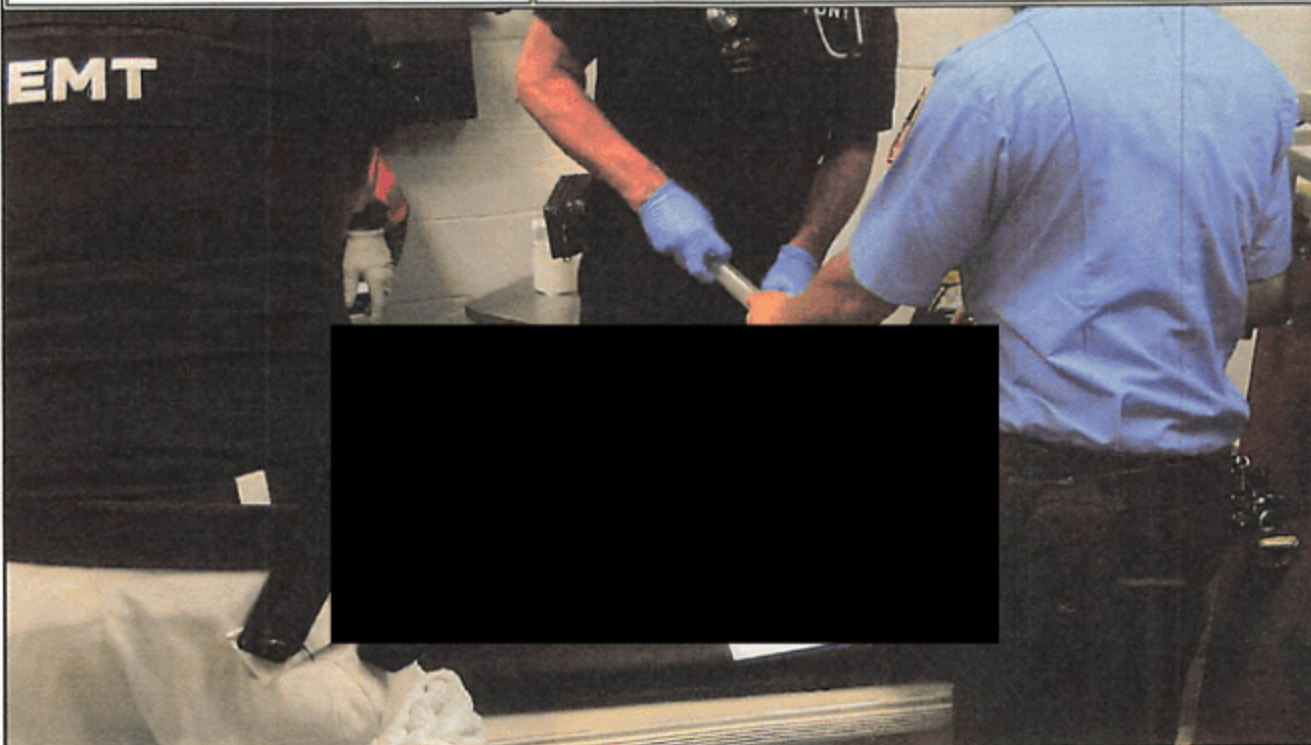

**COPY**

8/10/19  
[REDACTED]



Lieutenant's Office

**Metropolitan Correctional Center New York, N.Y.**

**Photo Sheet**  
**Lieutenant's Office**

Type of Incident	INMATE SUICIDE
Date and Time of Incident	08/10/2019 6:33 AM
Inmate Name / Reg. No.	EPSTEIN, JEFFERY REG#76318-054
Location of Incident	ZA
Photograph(s) by	Lt. [REDACTED]
Date and Time of Photo	08/10/2019 6:49 AM

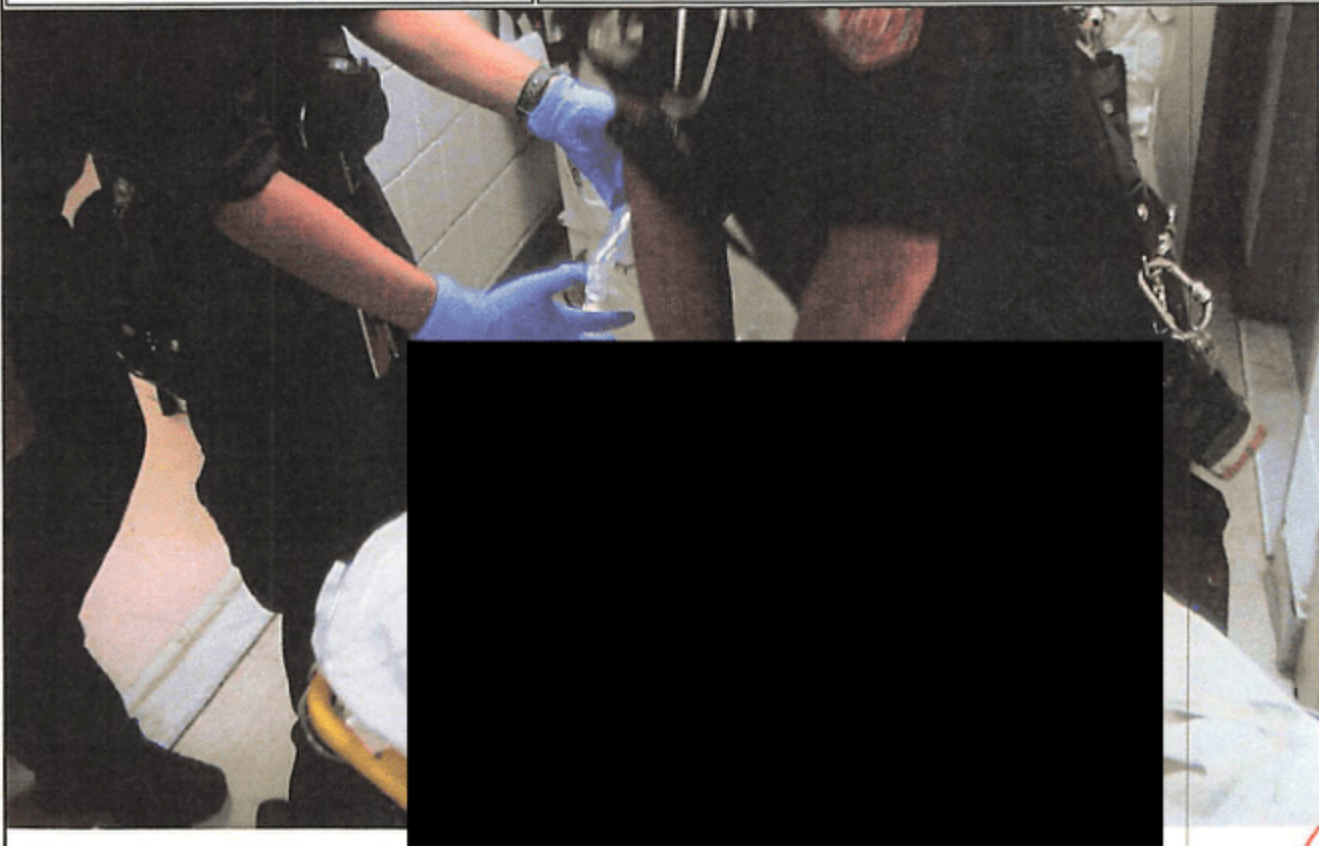

COPY

8/10/19



Lieutenant's Office

**Metropolitan Correctional Center New York, N.Y.**

**Photo Sheet**  
**Lieutenant's Office**

Type of Incident	INMATE SUICIDE
Date and Time of Incident	08/10/2019 6:33 AM
Inmate Name / Reg. No.	EPSTEIN, JEFFERY REG#76318-054
Location of Incident	ZA
Photograph(s) by	Lt. [REDACTED]
Date and Time of Photo	08/10/2019 6:49 AM



COPY

8/10/19



Lieutenant's Office

Metropolitan Correctional Center New York, N.Y.  
Photo Sheet  
Special Investigative Section

Type of Incident	N/A
Date and Time of Incident	8/10/2019 @ 6:33 AM
Inmate Name(s) / Reg. No.	Jeffrey, Epstein #76318-054
Location of Incident	photographs taken at outside hospital
Photograph(s) by	██████████/CMC





Lieutenant's Office

Metropolitan Correctional Center New York, N.Y.  
Photo Sheet  
Special Investigative Section

Type of Incident	N/A
Date and Time of Incident	8/10/2019 @ 6:33 AM
Inmate Name(s) / Reg. No.	Jeffrey, Epstein #76318-054
Location of Incident	photographs taken at outside hospital
Photograph(s) by	██████████/CMC





Lieutenant's Office

Metropolitan Correctional Center New York, N.Y.  
Photo Sheet  
Special Investigative Section

Type of Incident	N/A
Date and Time of Incident	8/10/2019 @ 6:33 AM
Inmate Name(s) / Reg. No.	Jeffrey, Epstein #76318-054
Location of Incident	photographs taken at outside hospital
Photograph(s) by	██████████/CMC





Lieutenant's Office

Metropolitan Correctional Center New York, N.Y.  
Photo Sheet  
Special Investigative Section

Type of Incident	N/A
Date and Time of Incident	8/10/2019 @ 6:33 AM
Inmate Name(s) / Reg. No.	Jeffrey, Epstein #76318-054
Location of Incident	photographs taken at outside hospital
Photograph(s) by	██████████/CMC

